

PARENT PARCEL: 09-00-008-000-023

CHILD PARCEL: 09-00-008-000-030, -031 & -032

STARTING POINT: CL OF OBERLIN RD. & ALBRECHT RD.

21-04288

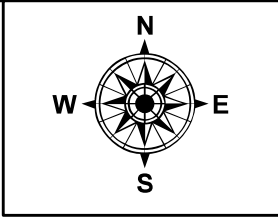
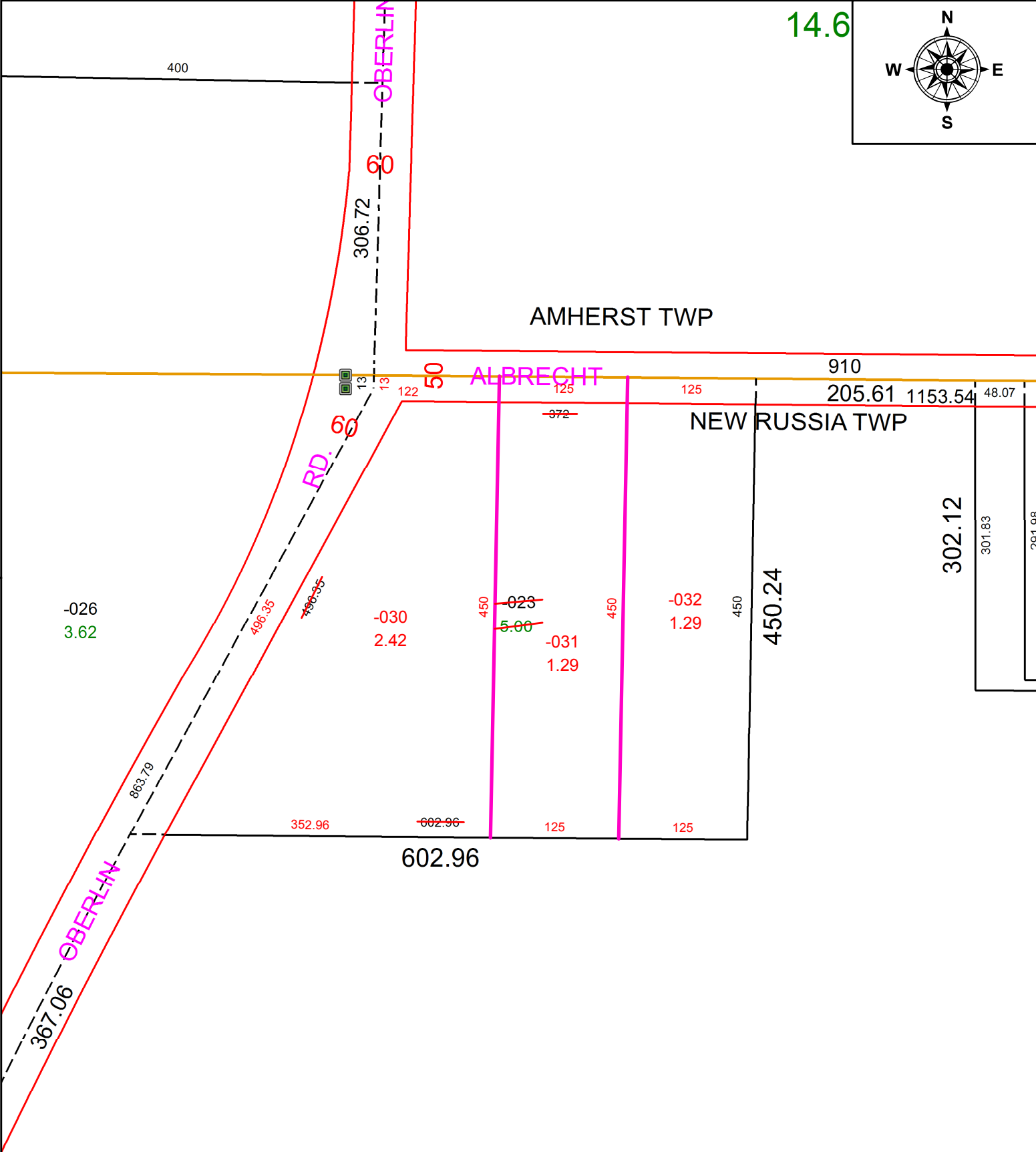

SPLITS/DEEDS PROCESSED
 LORAIN COUNTY TAX MAP DEPARTMENT
 226 MIDDLE AVE. ELYRIA, OH

SURVEYED BY: JAMES RESAR
 CLOSURE: 1: 632,248
 MAP PAGE(S): 09-00-008
 APPROVED BY: DMA DATE: 4/24/21
 SCALE: 1" = 125 PRIOR INSTRUMENT: INSTR. # 20160607453