

PARENT PARCEL: 05-00-079-000-092

CHILD PARCEL:

20-04275-A

STARTING POINT: INTERSECTION OF C/L OF MIDDLE RIDGE RD. AND C/L OF RELOCATED WEST RIDGE RD.

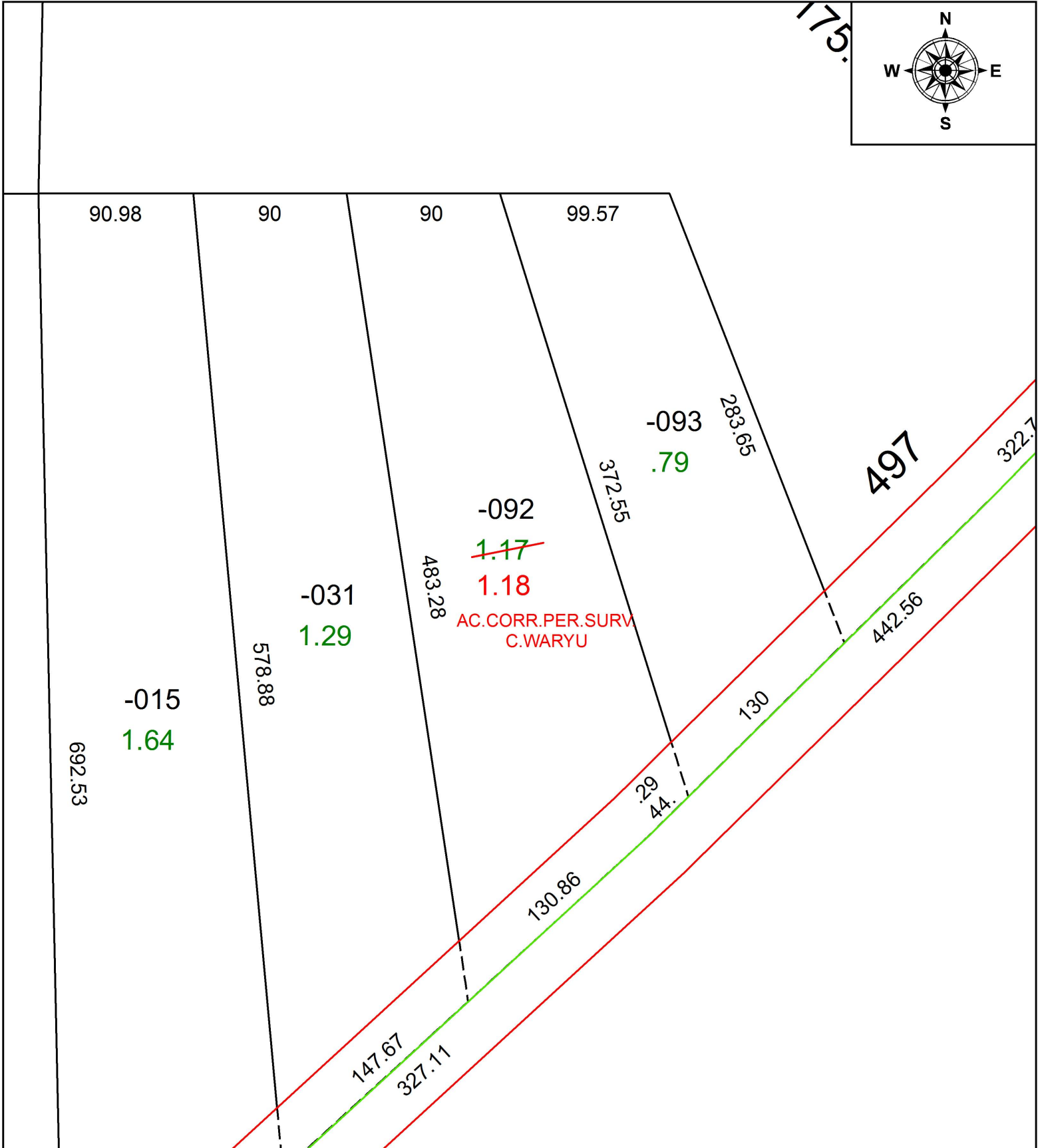

SPLITS/DEEDS PROCESSED
 LORAIN COUNTY TAX MAP DEPARTMENT
 226 MIDDLE AVE. ELYRIA, OH

SURVEYED BY: CHARLES P. WARYU

CLOSURE: 1:218,532

MAP PAGE(S): 5-00-079

APPROVED BY: RRM DATE: 2-3-20

SCALE: 1" = 75 PRIOR INSTRUMENT: 20180687119