

PARENT PARCEL: 04-00-013-000-617
 CHILD PARCEL: 04-00-013-000-621, -622
 STARTING POINT: INTERSECTION OF C/L OF MILLS RD. AND C/L OF CENTER RD.

21-04273

-168
 10.56

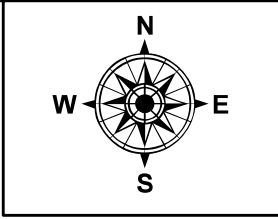

1835.93

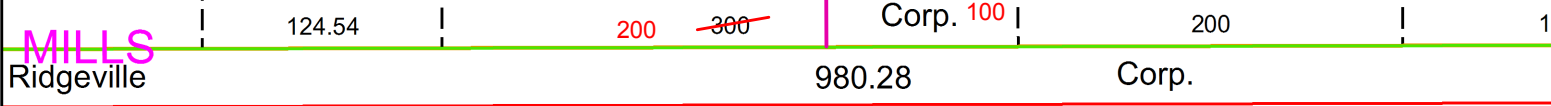
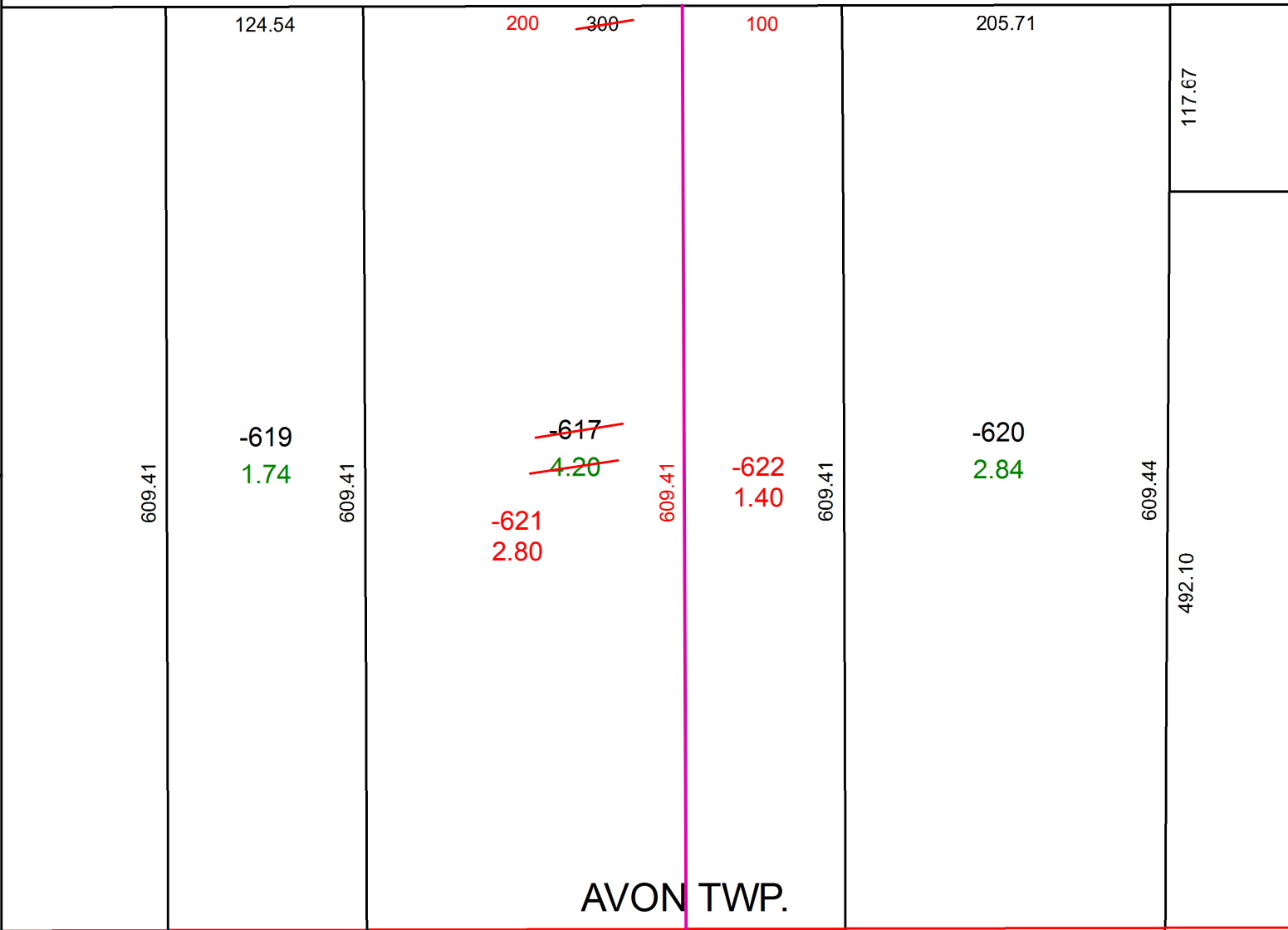

RIDGEVILLE TWP

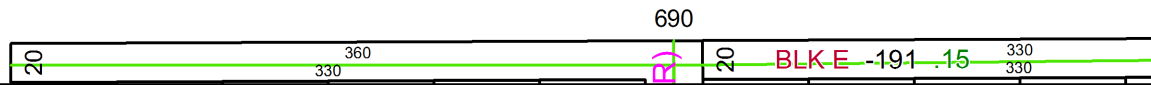

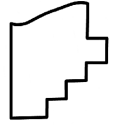
 **SPLITS/DEEDS PROCESSED**
 LORAIN COUNTY TAX MAP DEPARTMENT
 226 MIDDLE AVE. ELYRIA, OH

SURVEYED BY: JOSHUA S. RIEDY
CLOSURE: 1:2147483648
MAP PAGE(S): 4-00-013
APPROVED BY: RRM **DATE:** 3-19-21
SCALE: 1" = 100 **PRIOR INSTRUMENT:** 20210797632