

PARENT PARCEL: 16-00-026-000-045
 CHILD PARCEL: 16-00-026-000-052, -053
 STARTING POINT: INTERSECTION OF C/L OF S.R.83 AND C/L OF GRAFTON EASTERN RD.

21-04271

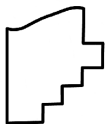
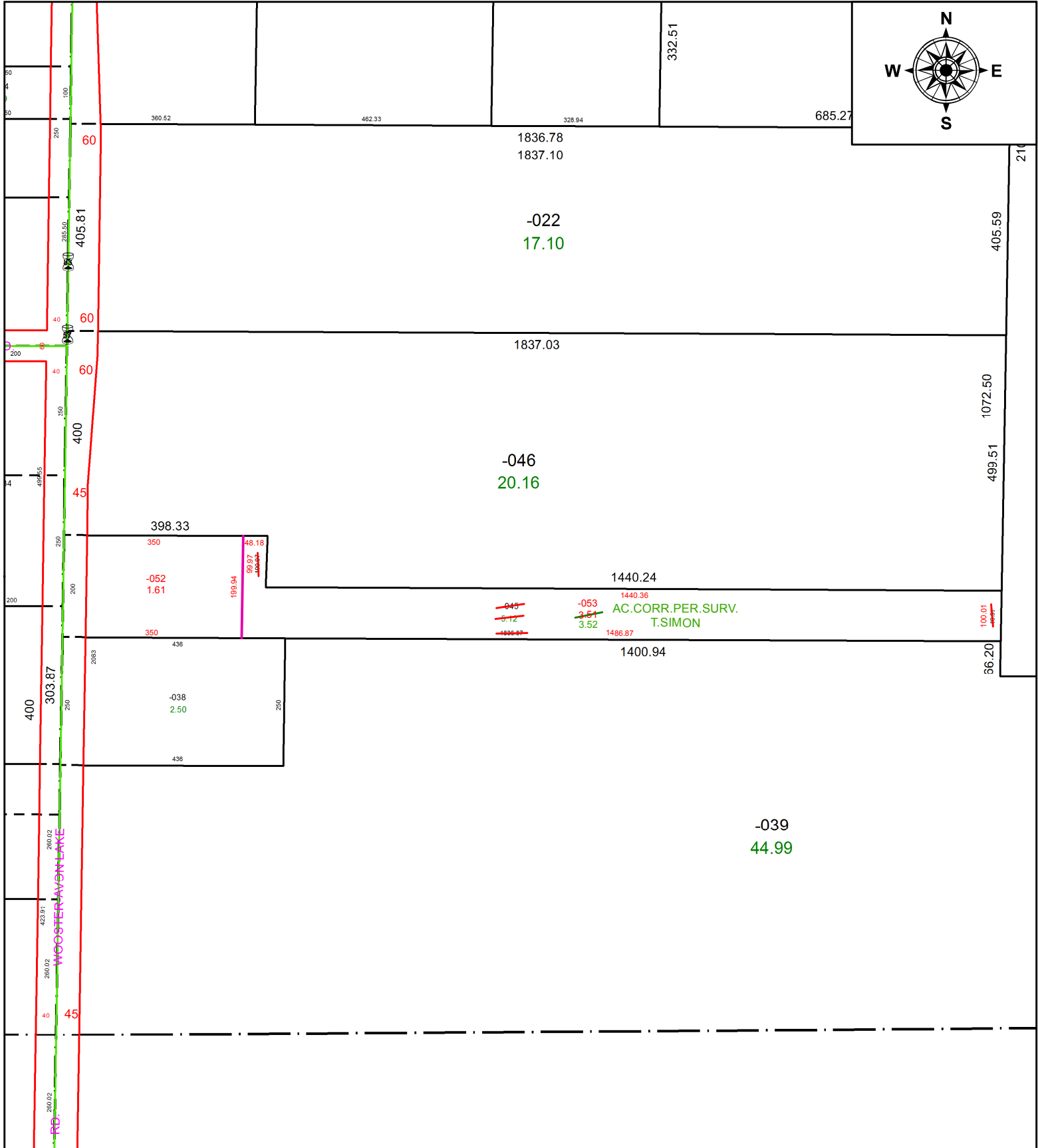

SPLITS/DEEDS PROCESSED
 LORAIN COUNTY TAX MAP DEPARTMENT
 226 MIDDLE AVE. ELYRIA, OH

SURVEYED BY: THOMAS A. SIMON
 CLOSURE: 1:383,141
 MAP PAGE(S): 16-00-026
 APPROVED BY: RRM DATE: 3-15-21
 SCALE: 1" = 250 PRIOR INSTRUMENT: 20200767885