

PARENT PARCEL: 04-00-007-105-044

CHILD PARCEL:

20-04270-A

STARTING POINT: INTERSECTION OF SOUTH LINE OF LAKE RD. AND EAST LIN OF LAND CONVEYED TO MAURICE E. MITCHELL (DV 856/462)

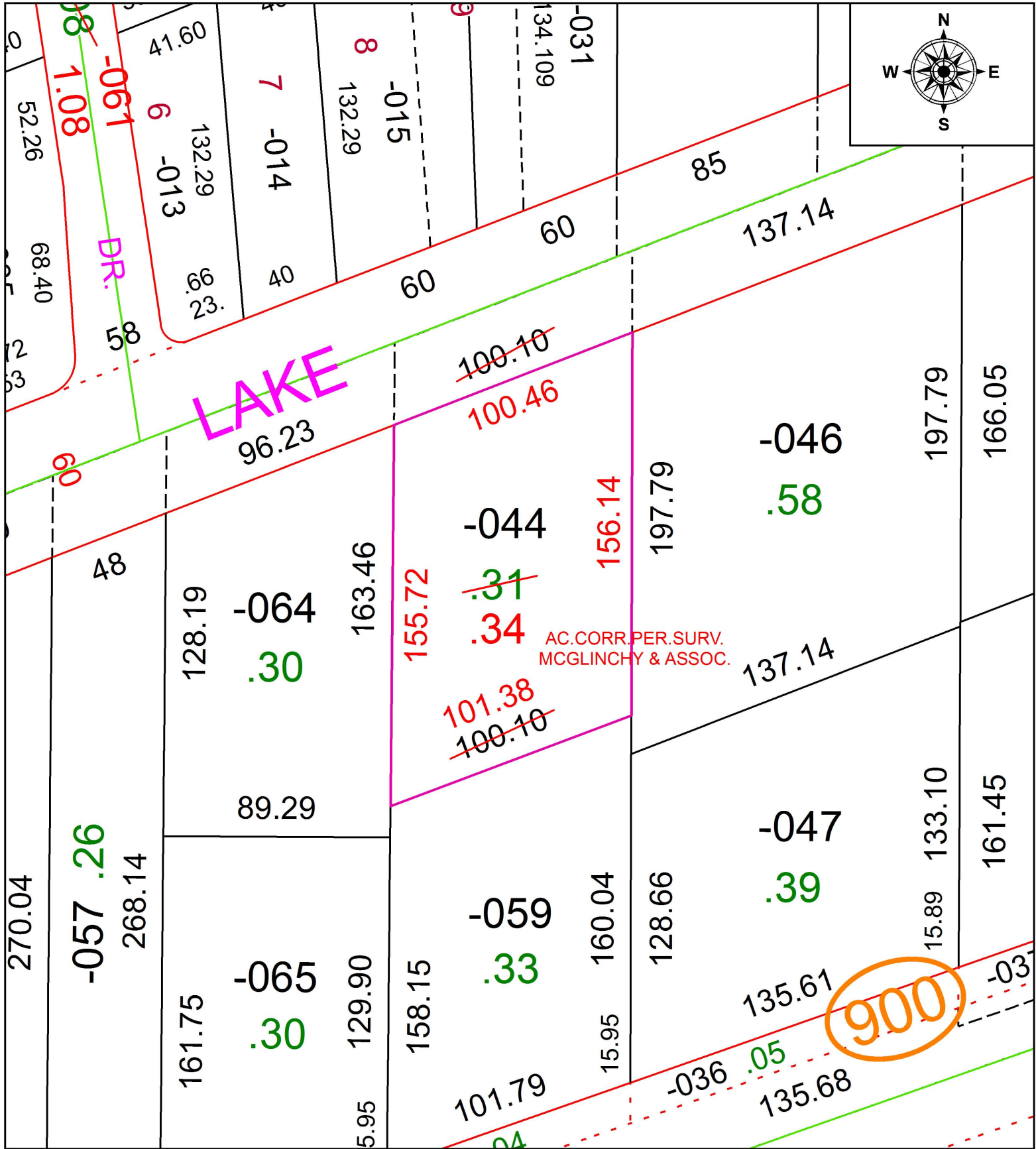

SPLITS/DEEDS PROCESSED
 LORAIN COUNTY TAX MAP DEPARTMENT
 226 MIDDLE AVE. ELYRIA, OH

SURVEYED BY: MCGLINCHY & ASSOC.
 CLOSURE: 1:60,169
 MAP PAGE(S): 4-00-007
 APPROVED BY: RRM DATE: 2-3-20
 SCALE: 1" = 50 PRIOR INSTRUMENT: 20180669570