

PARENT PARCEL: 09-00-075-109-006

CHILD PARCEL:

20-04266-A

STARTING POINT: 350 FT SOUTH OF INTERSECTION OF WEST LINE OF N. MAIN ST. WITH PROPERTY CONVEYED TO R.E. JUMP

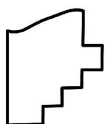
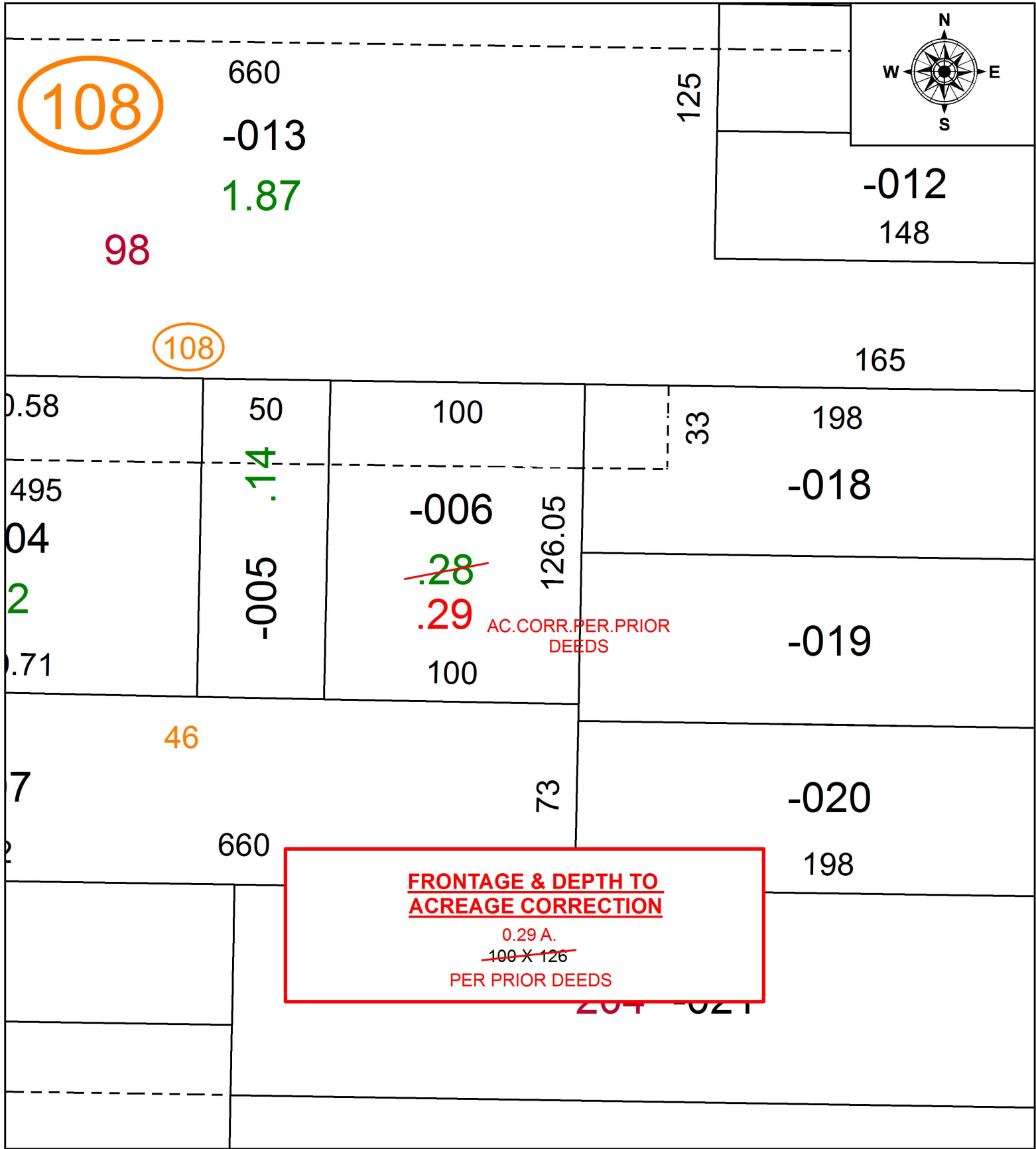

SPLITS/DEEDS PROCESSED
LORAIN COUNTY TAX MAP DEPARTMENT
226 MIDDLE AVE. ELYRIA, OH

SURVEYED BY: _____ N/A
CLOSURE: _____ N/A
MAP PAGE(S): _____ 9-00-075
APPROVED BY: _____ RRM DATE: _____ 2-3-20
SCALE: _____ 1" = 50 _____ PRIOR INSTRUMENT: _____ 20190735510