

PARENT PARCEL: 09-00-014-101-035, -036

CHILD PARCEL: 09-00-014-101-065

STARTING POINT: INTERSECTION OF C/L OF ANNIS RD. AND C/L OF RUSSIA RD.

21-04265

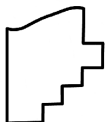
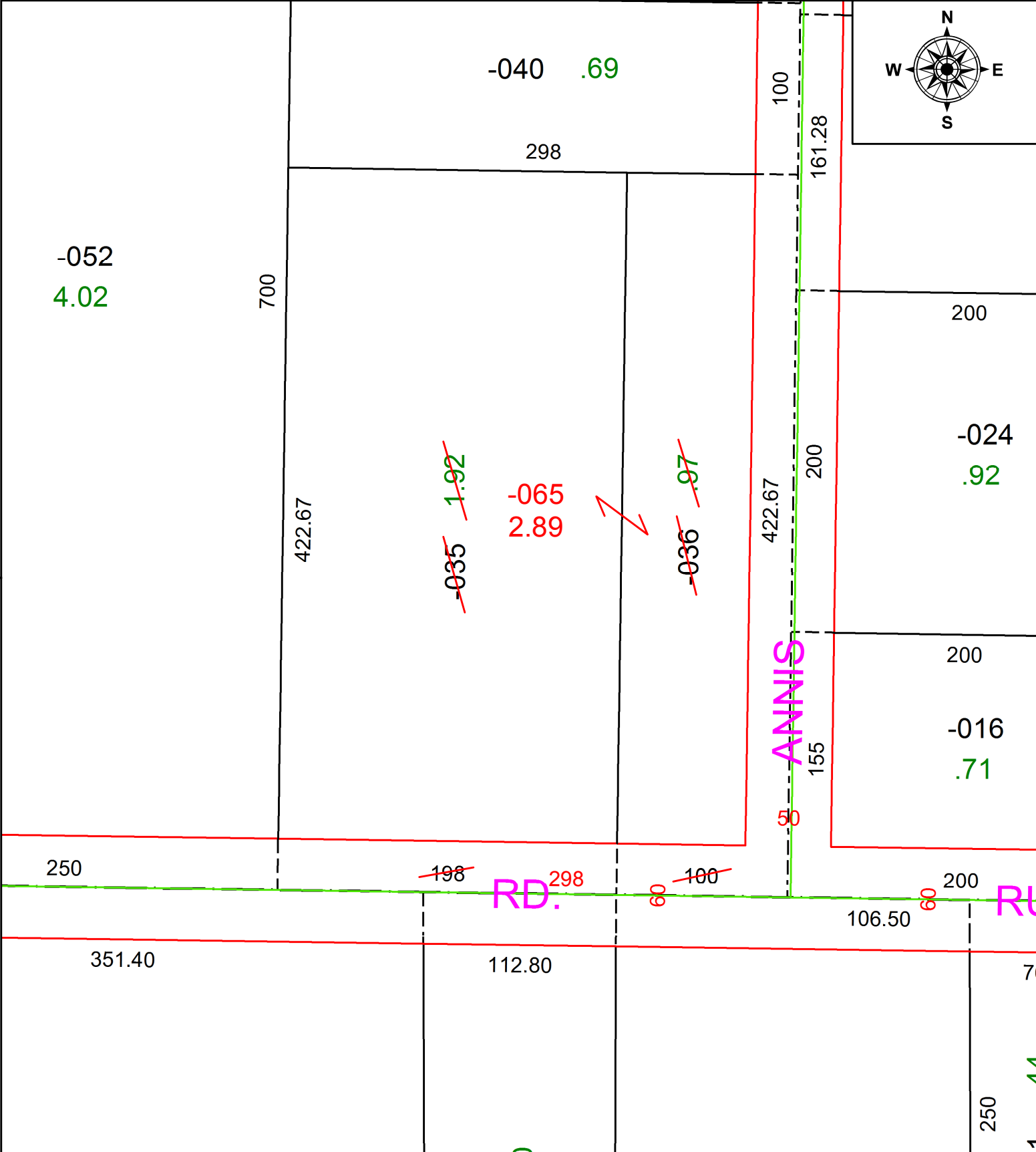

**SPLITS/DEEDS PROCESSED**  
 LORAIN COUNTY TAX MAP DEPARTMENT  
 226 MIDDLE AVE. ELYRIA, OH

**SURVEYED BY:** PATRICK A. MCGANNON  
**CLOSURE:** 1: 2147483648  
**MAP PAGE(S):** 9-00-014  
**APPROVED BY:** RRM **DATE:** 3-9-21  
**SCALE:** 1" = 75 **PRIOR INSTRUMENT:** 19990644646