PARENT PARCEL: 02-02-018-000-101
CHILD PARCEL: 02-02-018-000-104, -105
STARTING POINT: INTERSECTION OF C/L OF MEISTER RD. AND C/L OF LEAVITT RD.

21-04261

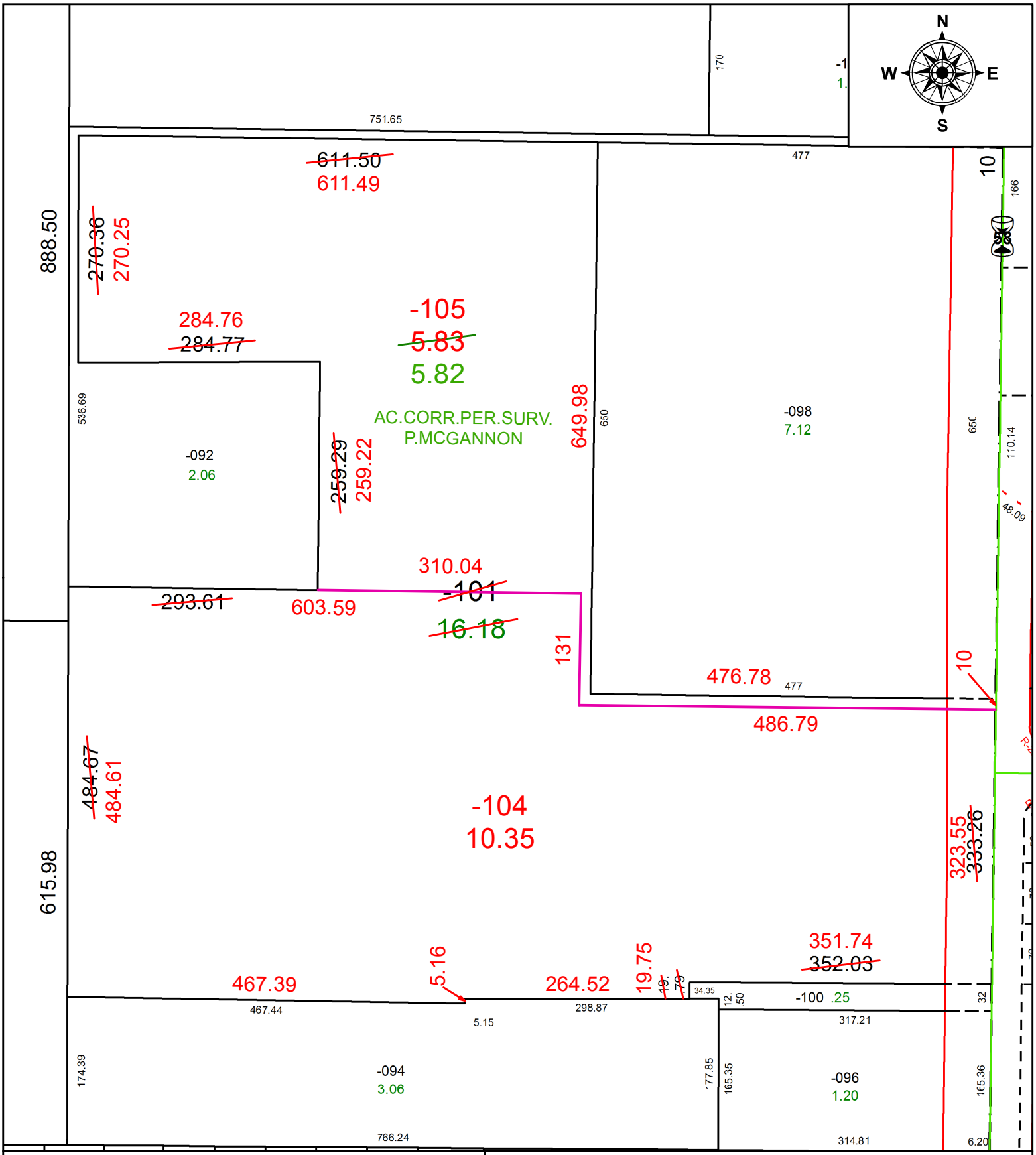

SPLITS/DEEDS PROCESSED
LORAIN COUNTY TAX MAP DEPARTMENT
226 MIDDLE AVE. ELYRIA, OH

SURVEYED BY: PATRICK A. MCGANNON
CLOSURE: 1: 196,085
MAP PAGE(S): 2-02-018
APPOVED BY: RRM **DATE:** 2-24-21
SCALE: 1" = 150 **PRIOR INSTRUMENT:** 20070216073