

PARENT PARCEL: 03-00-055-119-017

CHILD PARCEL: 03-00-055-119-029 & -030 UNCOMBINATION

STARTING POINT: UNCOMBINATION PER DV 1271/303, NAME CHANGE PER DV 1016/763

20-04261-U

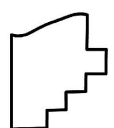
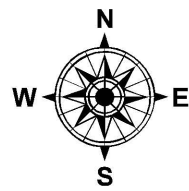
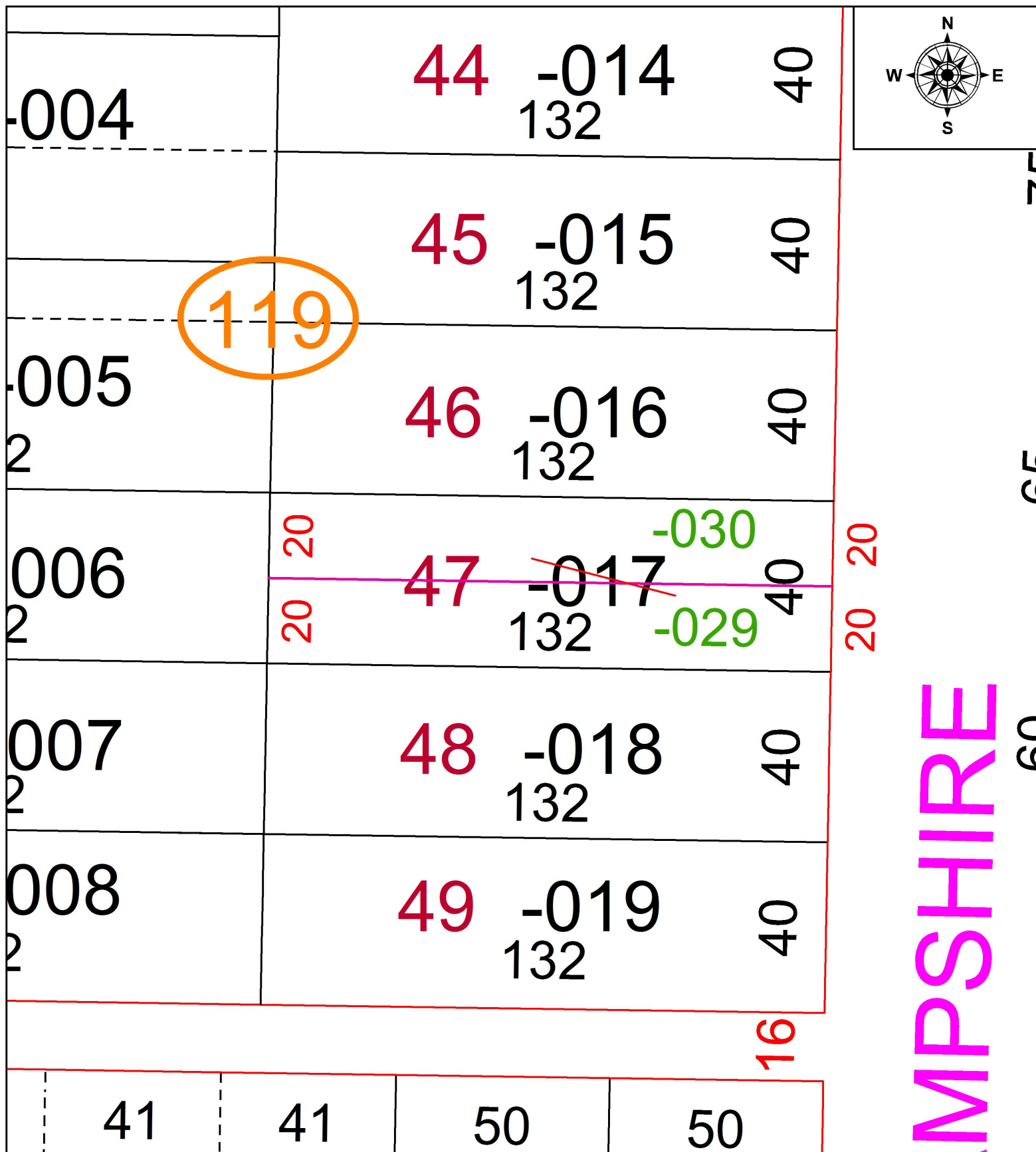

SPLITS/DEEDS PROCESSED
 LORAIN COUNTY TAX MAP DEPARTMENT
 226 MIDDLE AVE. ELYRIA, OH

SURVEYED BY: NA
 CLOSURE: NA
 MAP PAGE(S): 03-00-055
 APPROVED BY: TJS DATE: 1/30/2020
 SCALE: 1" = 30' PRIOR INSTRUMENT: DV 1271/303