

PARENT PARCEL: 04-00-027-102-062, -063
 CHILD PARCEL: 04-00-027-102-084 THRU -088
 STARTING POINT: INTERSECTION OF C/L OF NAGEL RD. AND C/L OF S.R.254

21-04257

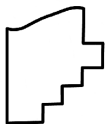
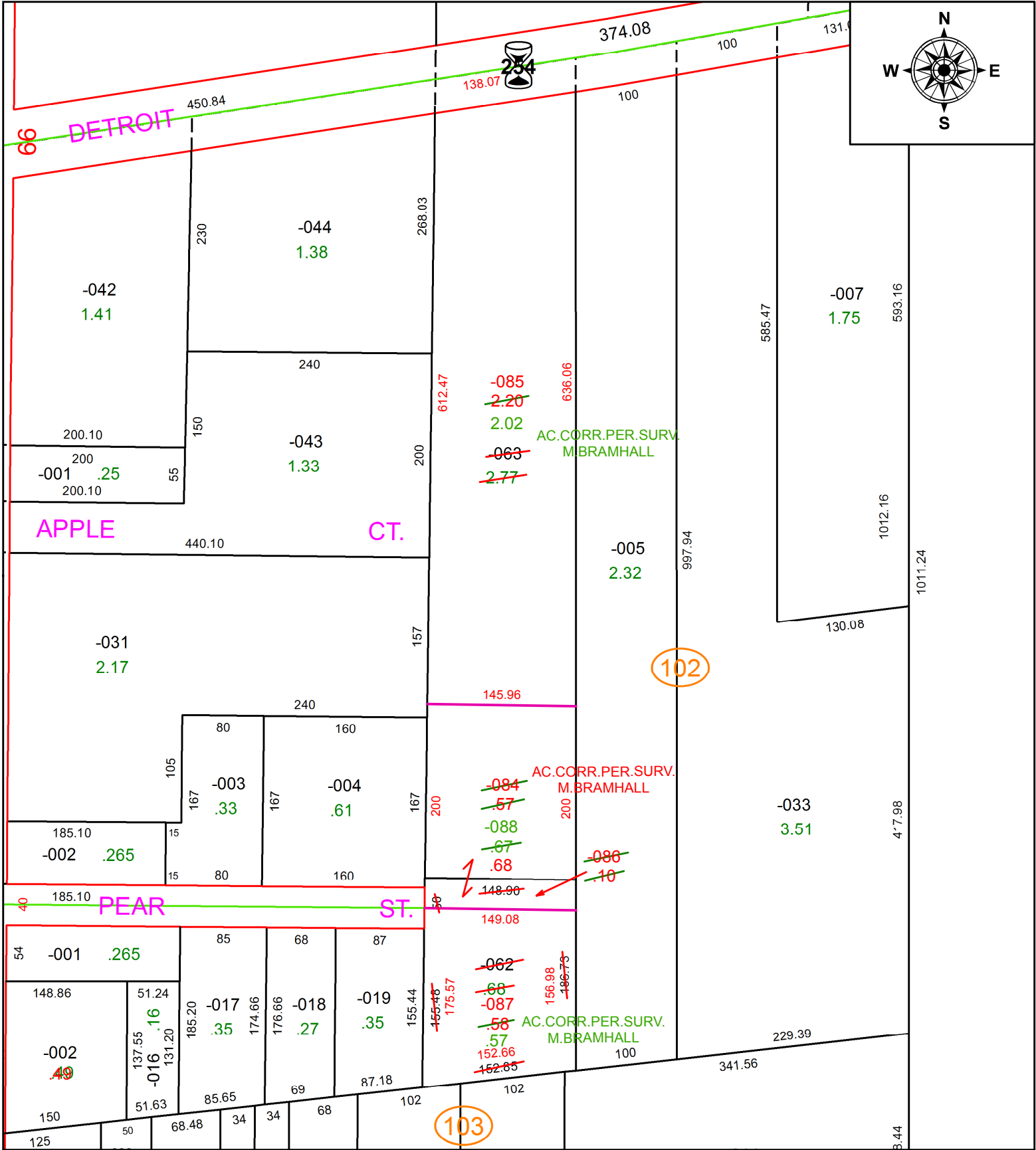

SPLITS/DEEDS PROCESSED
 LORAIN COUNTY TAX MAP DEPARTMENT
 226 MIDDLE AVE. ELYRIA, OH

SURVEYED BY: MICHAEL BRAMHALL
 CLOSURE: 1:246,582
 MAP PAGE(S): 4-00-027
 APPROVED BY: RRM DATE: 2-18-21
 SCALE: 1" = 125 PRIOR INSTRUMENT: DV 1408/197