PARENT PARCEL: 15-00-071-000-009, 15-00-072-000-038, 15-00-089-000-007, 15-00-090-000-002, -034

CHILD PARCEL: 15-00-071-000-014, -015, 15-00-072-000-038, 15-00-089-000-007, 15-00-090-000-045, -046

STARTING POINT: INTERSECTION OF C/L OF VERMONT ST. AND SOUTH LINE OF O.L.90

21-04256

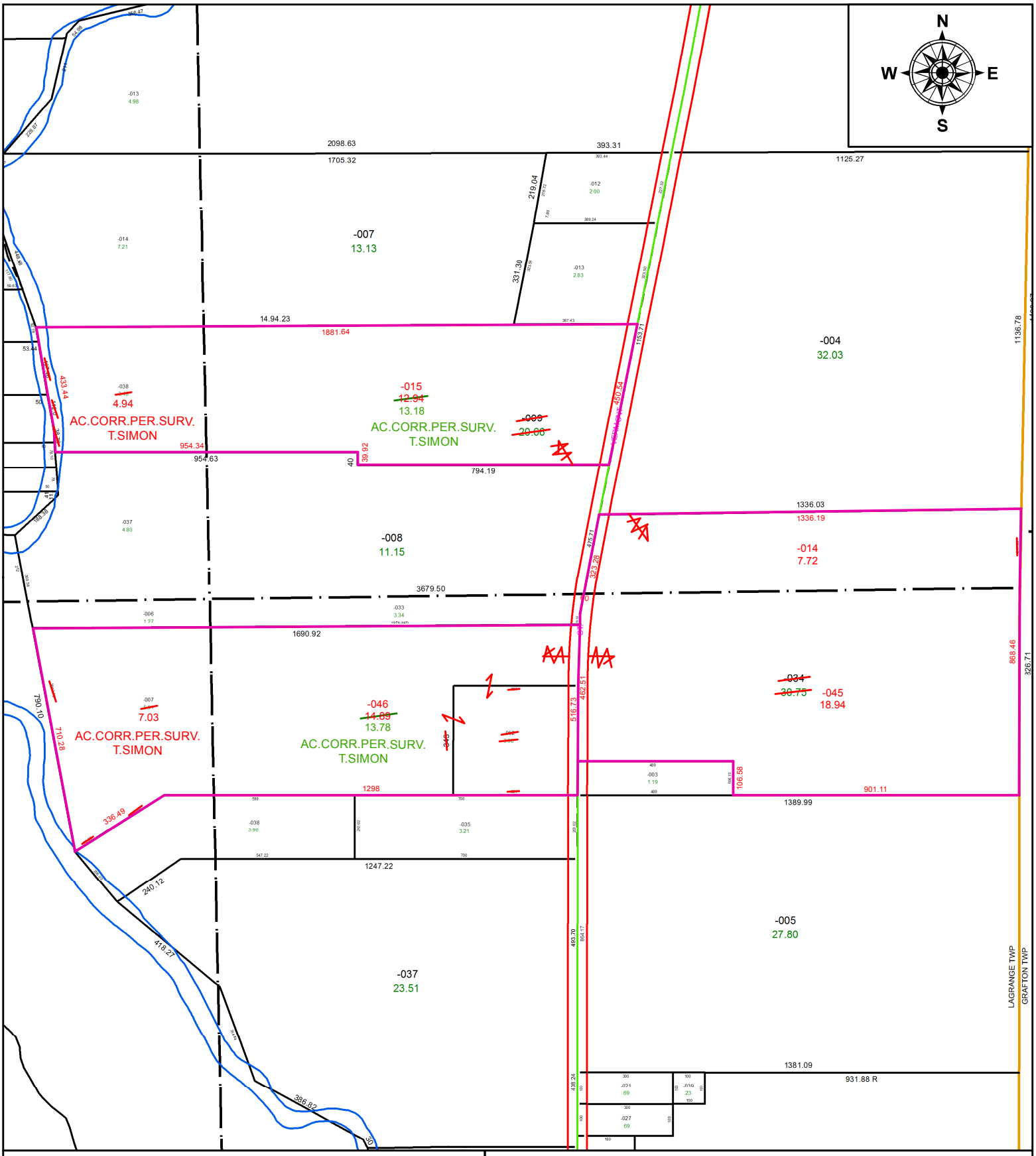

SPLITS/DEEDS PROCESSED

LORAIN COUNTY TAX MAP DEPARTMENT
226 MIDDLE AVE. ELYRIA, OH

SURVEYED BY: THOMAS A. SIMON
CLOSURE: 1: 1,281,500
MAP PAGE(S): 15-00-090
APPOVED BY: RRM **DATE:** 2-16-21
SCALE: 1" = 400 **PRIOR INSTRUMENT:** 20200792948