

PARENT PARCEL: 10-00-006-125-009, -010

CHILD PARCEL: 10-00-006-125-044 THRU -046

STARTING POINT: INTERSECTION OF C/L OF ROBSON RD. AND SOUTH LINE OF SECTION 6

21-04250

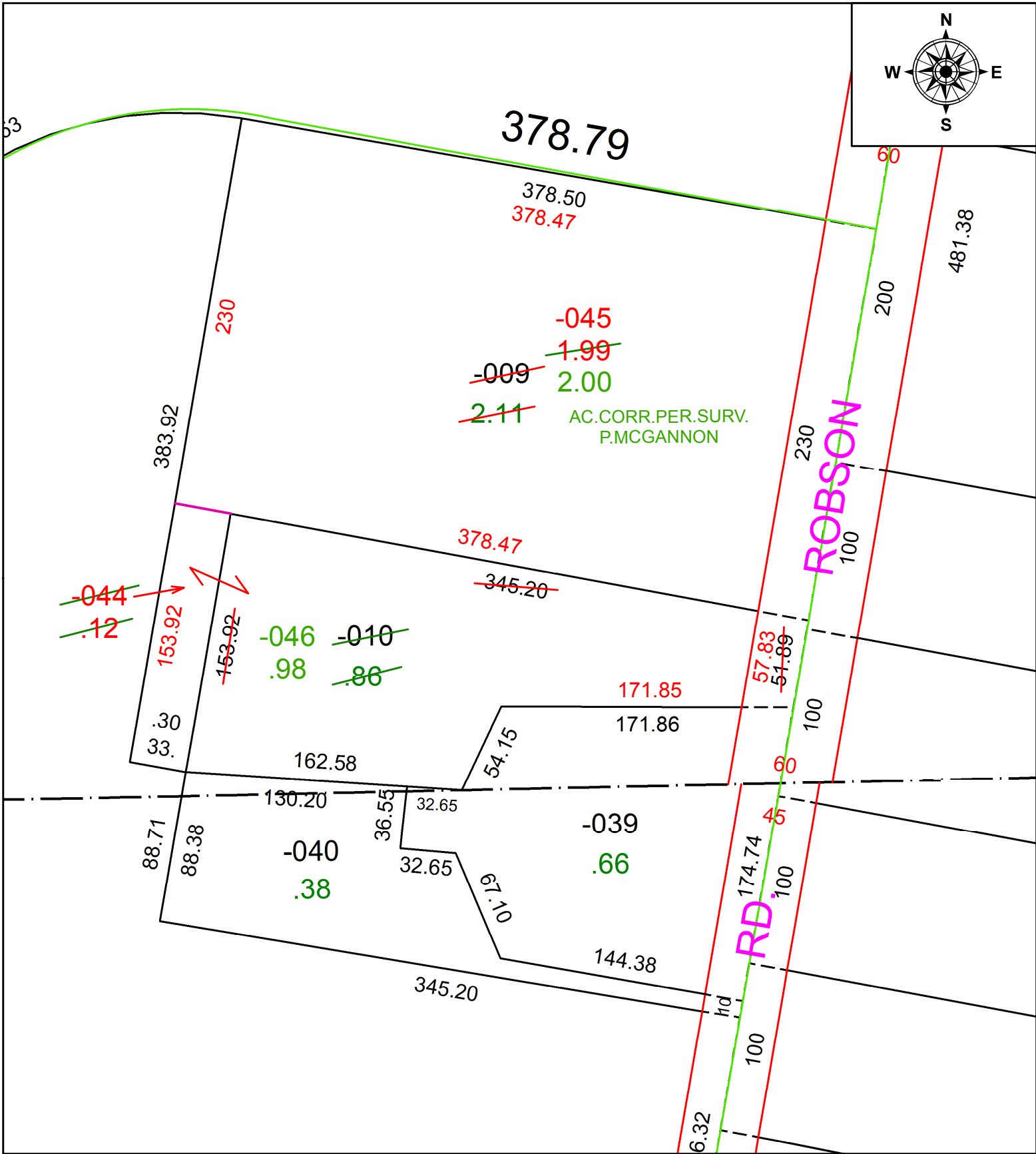

SPLITS/DEEDS PROCESSED
 LORAIN COUNTY TAX MAP DEPARTMENT
 226 MIDDLE AVE. ELYRIA, OH

SURVEYED BY: PATRICK A. MCGANNON
 CLOSURE: 1: 489,281
 MAP PAGE(S): 10-00-006
 APPROVED BY: RRM DATE: 2-5-21
 SCALE: 1" = 75' PRIOR INSTRUMENT: 20070644851