

PARENT PARCEL: 01-00-002-122-026, -027

CHILD PARCEL:

STARTING POINT: SOUTH 30 FT OF S/L 1351 AND NORTH 30 FT OF S/L 1352 IN VERMILION ON THE LAKE SUB. NO.2

20-04246-C

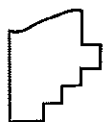
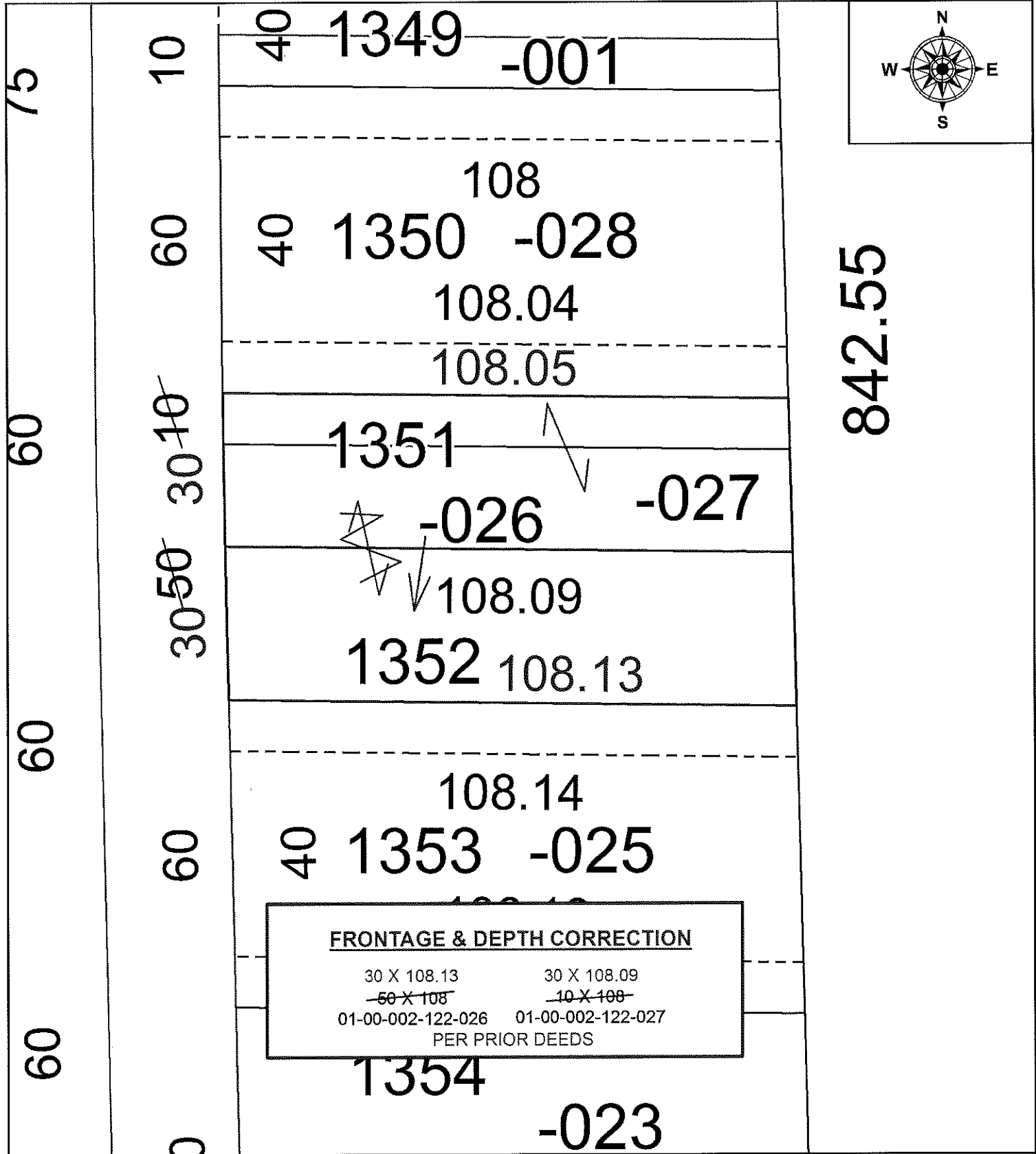

SPLITS/DEEDS PROCESSED
LORAIN COUNTY TAX MAP DEPARTMENT
226 MIDDLE AVE. ELYRIA, OH

SURVEYED BY: _____ N/A
 CLOSURE: _____ N/A
 MAP PAGE(S): _____ 1-00-002
 APPROVED BY: _____ RRM DATE: _____ 1-28-20
 SCALE: _____ 1" = 25' PRIOR INSTRUMENT: _____ 20200746726