

PARENT PARCEL: 10-00-016-000-070

CHILD PARCEL:

STARTING POINT: INTERSECTION OF C/L OF SLIFE RD. AND C/L OF INDIAN HOLLOW RD.

19-04237-D

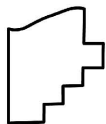
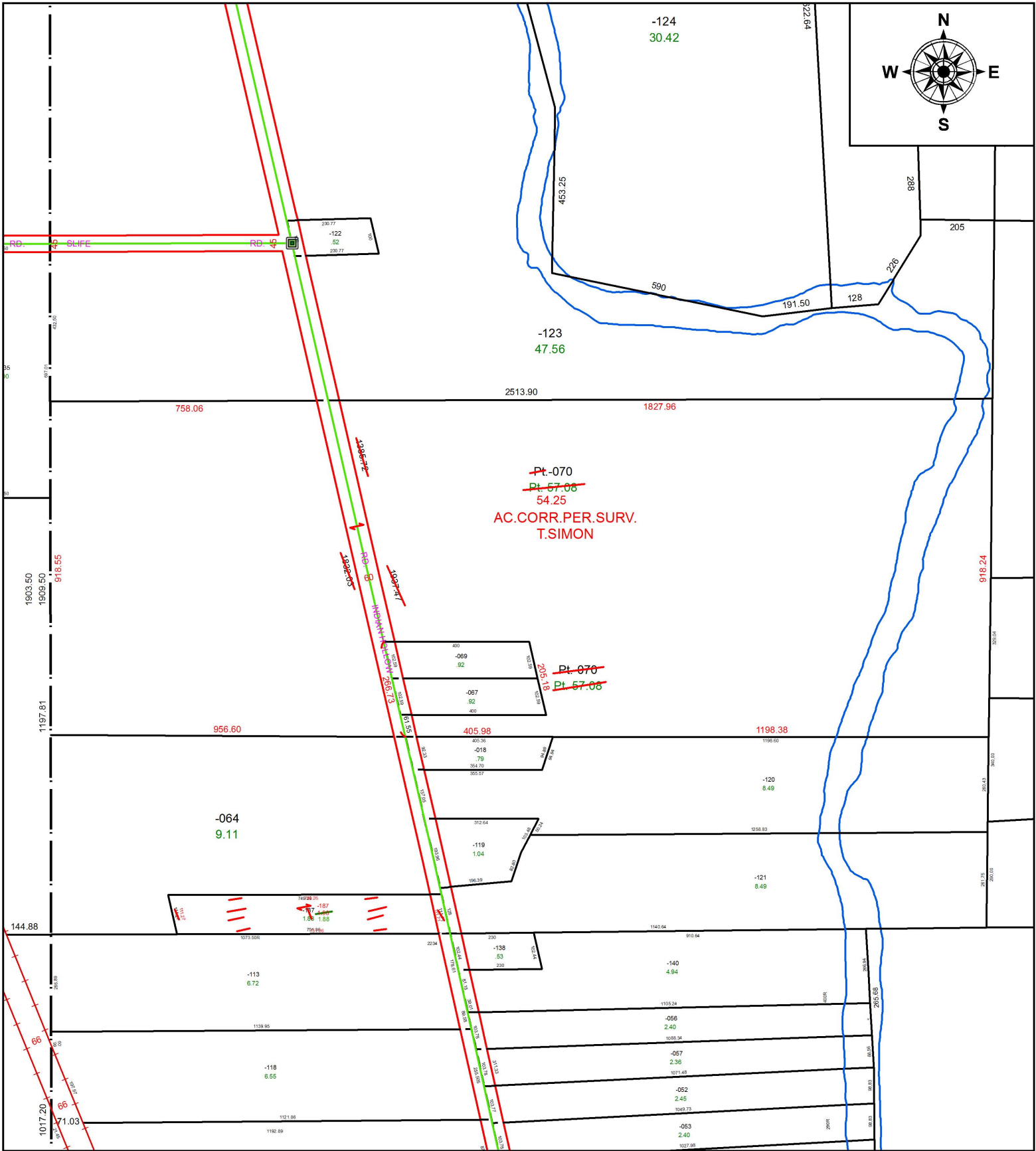

**SPLITS/DEEDS PROCESSED**  
 LORAIN COUNTY TAX MAP DEPARTMENT  
 226 MIDDLE AVE. ELYRIA, OH

SURVEYED BY: THOMAS A. SIMON

CLOSURE: 1:1,146,165

MAP PAGE(S): 10-00-016

APPROVED BY: RRM DATE: 12-20-19

SCALE: 1" = 350 PRIOR INSTRUMENT: 20180685953