

PARENT PARCEL: 05-00-085-000-002

CHILD PARCEL:

STARTING POINT: INTERSECTION OF C/L OF STANG RD. AND C/L OF WEST RIDGE RD.

19-04231-C

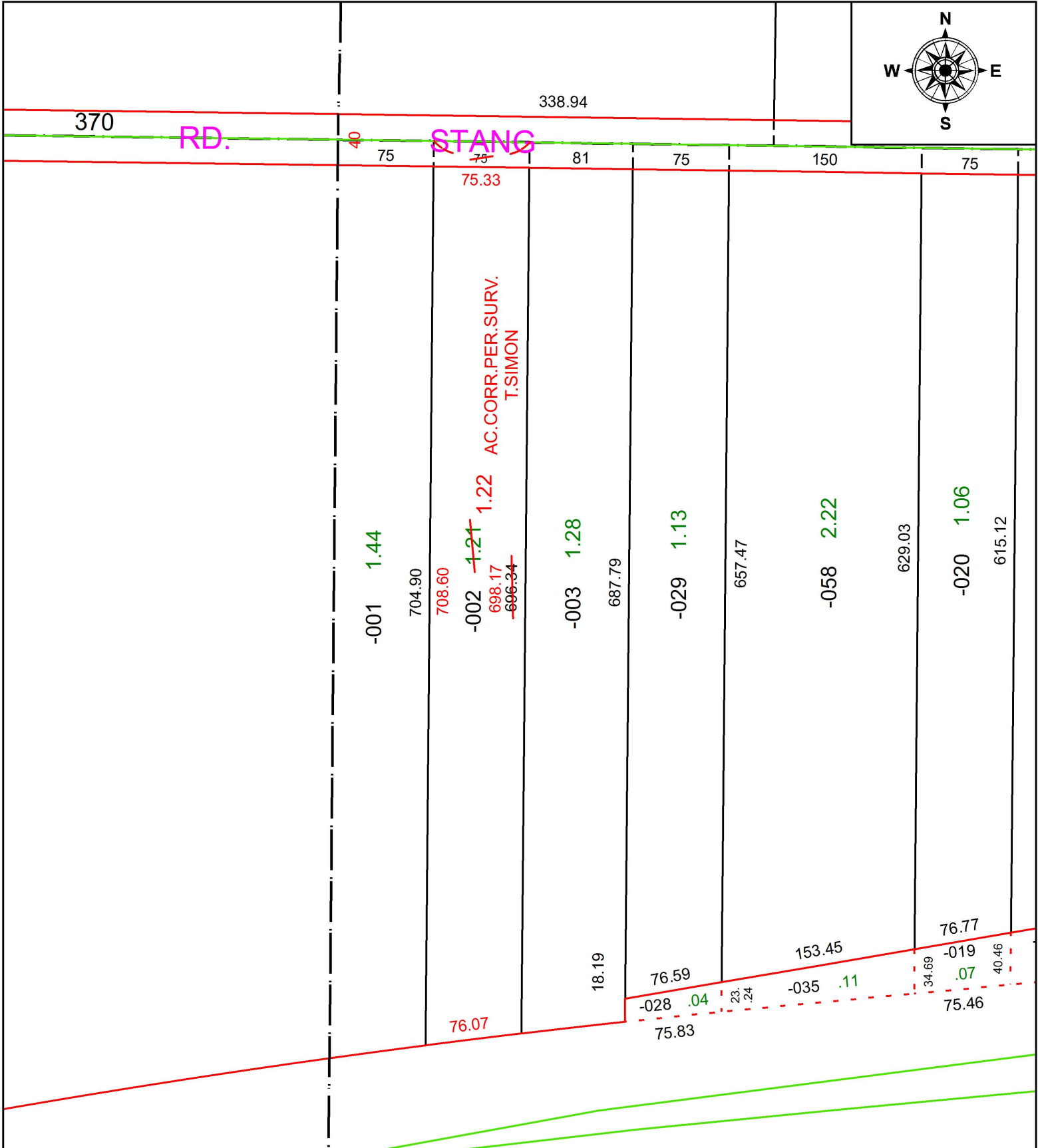

SPLITS/DEEDS PROCESSED
 LORAIN COUNTY TAX MAP DEPARTMENT
 226 MIDDLE AVE. ELYRIA, OH

SURVEYED BY: THOMAS A. SIMON

CLOSURE: 1:161,502

MAP PAGE(S): 5-00-085

APPROVED BY: RRM DATE: 12-6-19

SCALE: 1" = 100 PRIOR INSTRUMENT: 20190721795