

PARENT PARCEL: 04-00-026-110-030

CHILD PARCEL: 04-00-026-110-040, -041

STARTING POINT: INTERSECTION OF C/L OF WILLIAMS CT. AND C/L OF SCHWARTZ RD.

20-04230

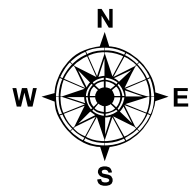
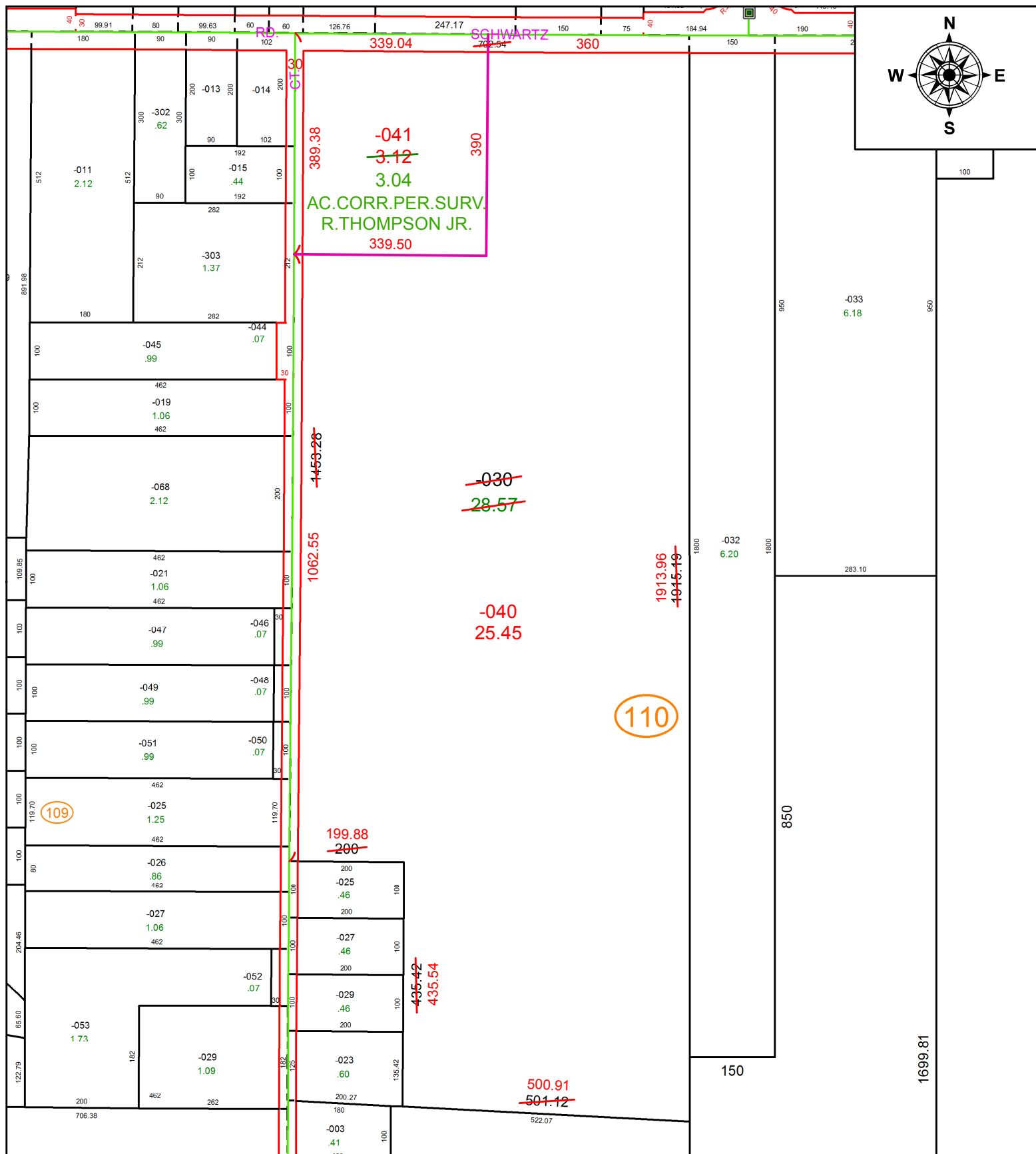

**SPLITS/DEEDS PROCESSED**  
 LORAIN COUNTY TAX MAP DEPARTMENT  
 226 MIDDLE AVE. ELYRIA, OH

**SURVEYED BY:** RICHARD A. THOMPSON JR.  
**CLOSURE:** 1: 878,089  
**MAP PAGE(S):** 4-00-026  
**APPROVED BY:** RRM **DATE:** 12-22-20  
**SCALE:** 1" = 225 **PRIOR INSTRUMENT:** 20120431801