

PARENT PARCEL: 04-00-027-102-034, -071

CHILD PARCEL: 04-00-027-102-071, -082, -083

STARTING POINT: INTERSECTION OF C/L OF NORTH RIDGE RD. AND C/L OF NORTH STAR LN.

20-04228

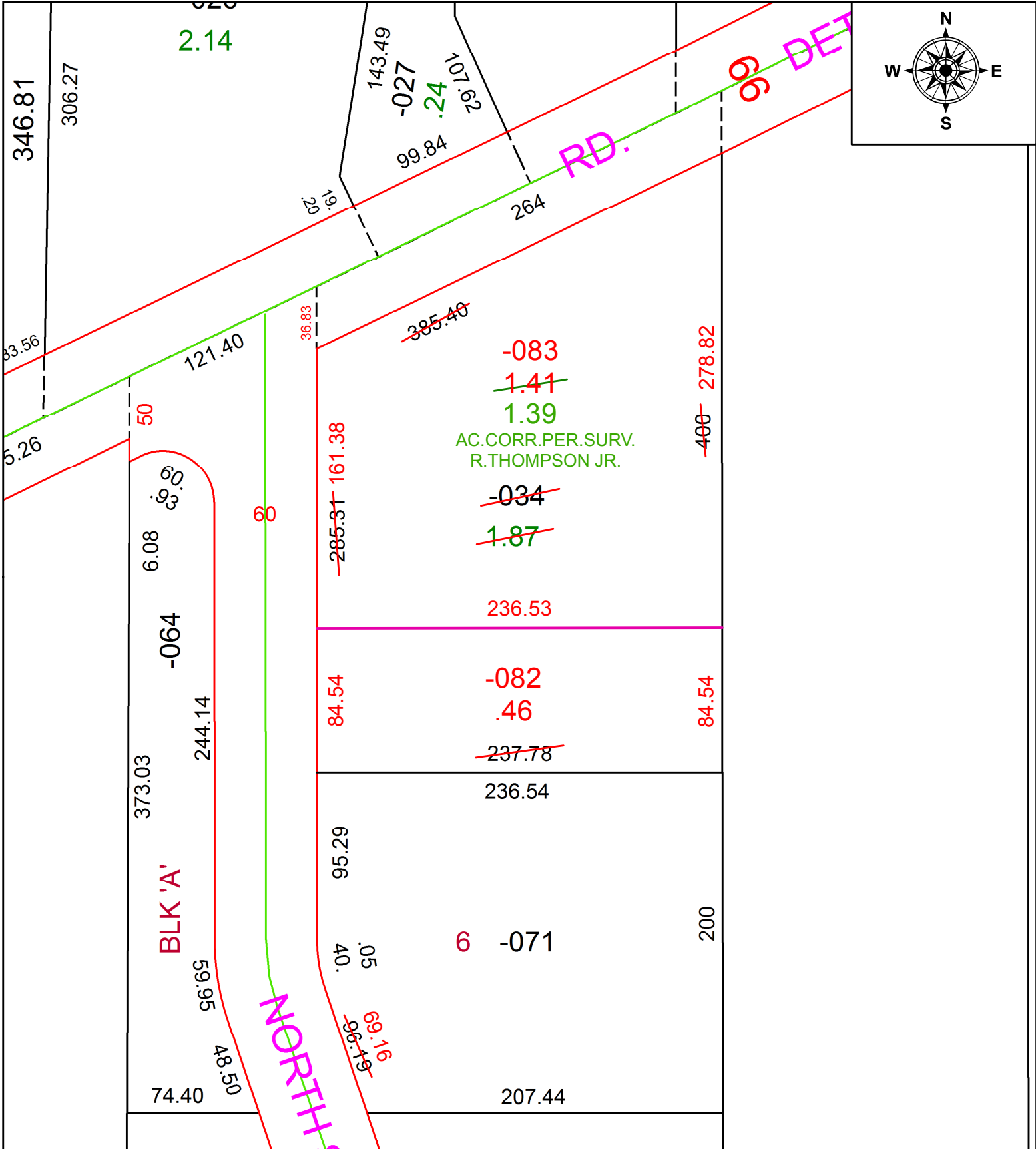

SPLITS/DEEDS PROCESSED
 LORAIN COUNTY TAX MAP DEPARTMENT
 226 MIDDLE AVE. ELYRIA, OH

SURVEYED BY: RICHARD A. THOMPSON JR.
CLOSURE: 1: 64,215
MAP PAGE(S): 4-00-027
APPROVED BY: RRM **DATE:** 12-15-20
SCALE: 1" = 75 **PRIOR INSTRUMENT:** OR 380/594