PARENT PARCEL: 11-00-029-000-047

CHILD PARCEL: 11-00-029-000-053, -054

STARTING POINT: INTERSECTION OF C/L OF REED RD. AND C/L OF DYE RD.

20-04226

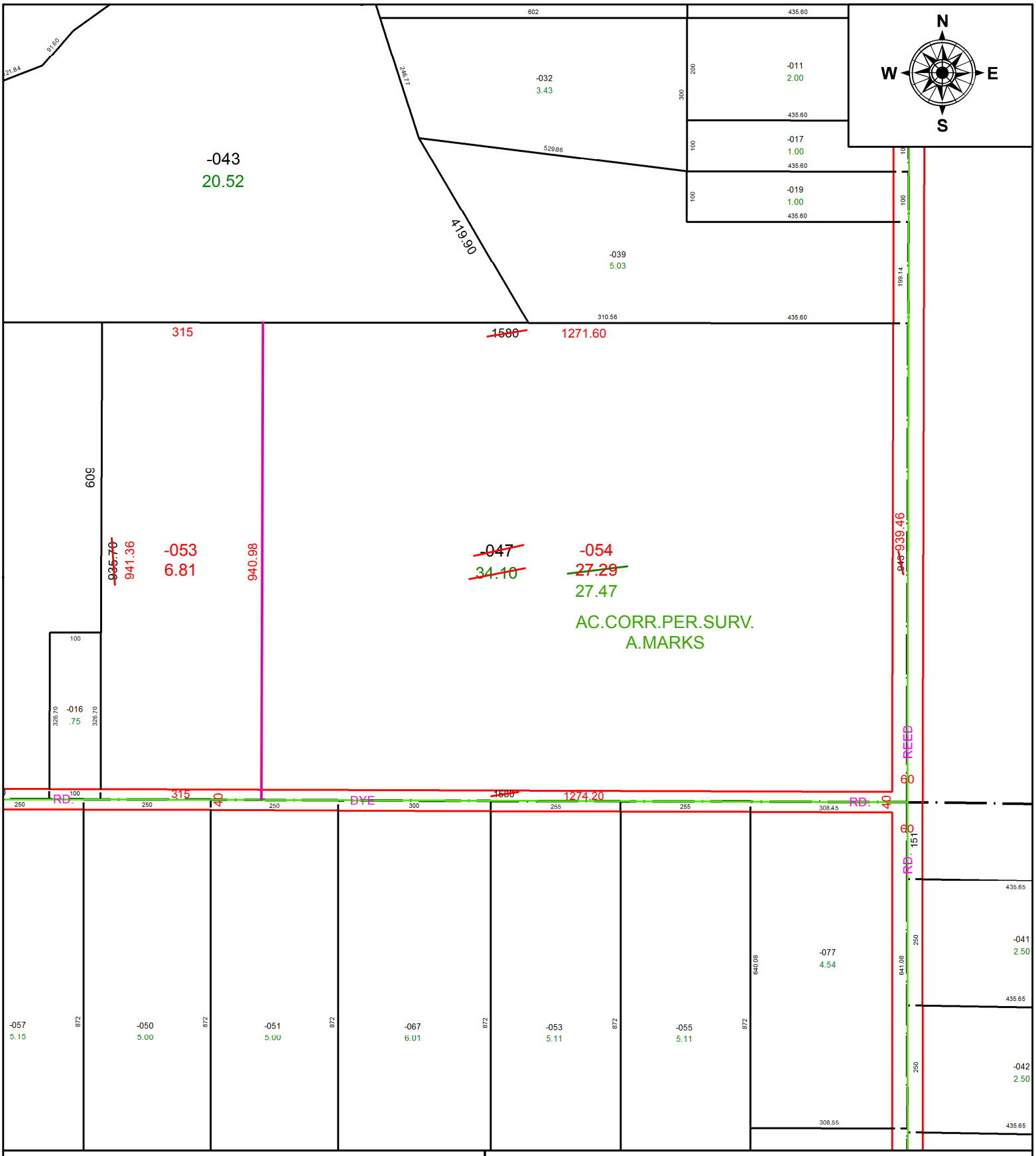

SPLITS/DEEDS PROCESSED

LORAIN COUNTY TAX MAP DEPARTMENT
226 MIDDLE AVE. ELYRIA, OH

SURVEYED BY: ALEX E. MARKS
CLOSURE: 1:19,225,404
MAP PAGE(S): 11-00-029
APPOVED BY: RRM **DATE:** 12-15-20
SCALE: 1" = 250 **PRIOR INSTRUMENT:** 20200747678