PARENT PARCEL: 04-00-029-116-075
CHILD PARCEL: 04-00-029-116-109, -110
STARTING POINT: INTERSECTION OF C/L OF NICHOLSON AVE. AND C/L OF LIBERTY AVE.

20-04223

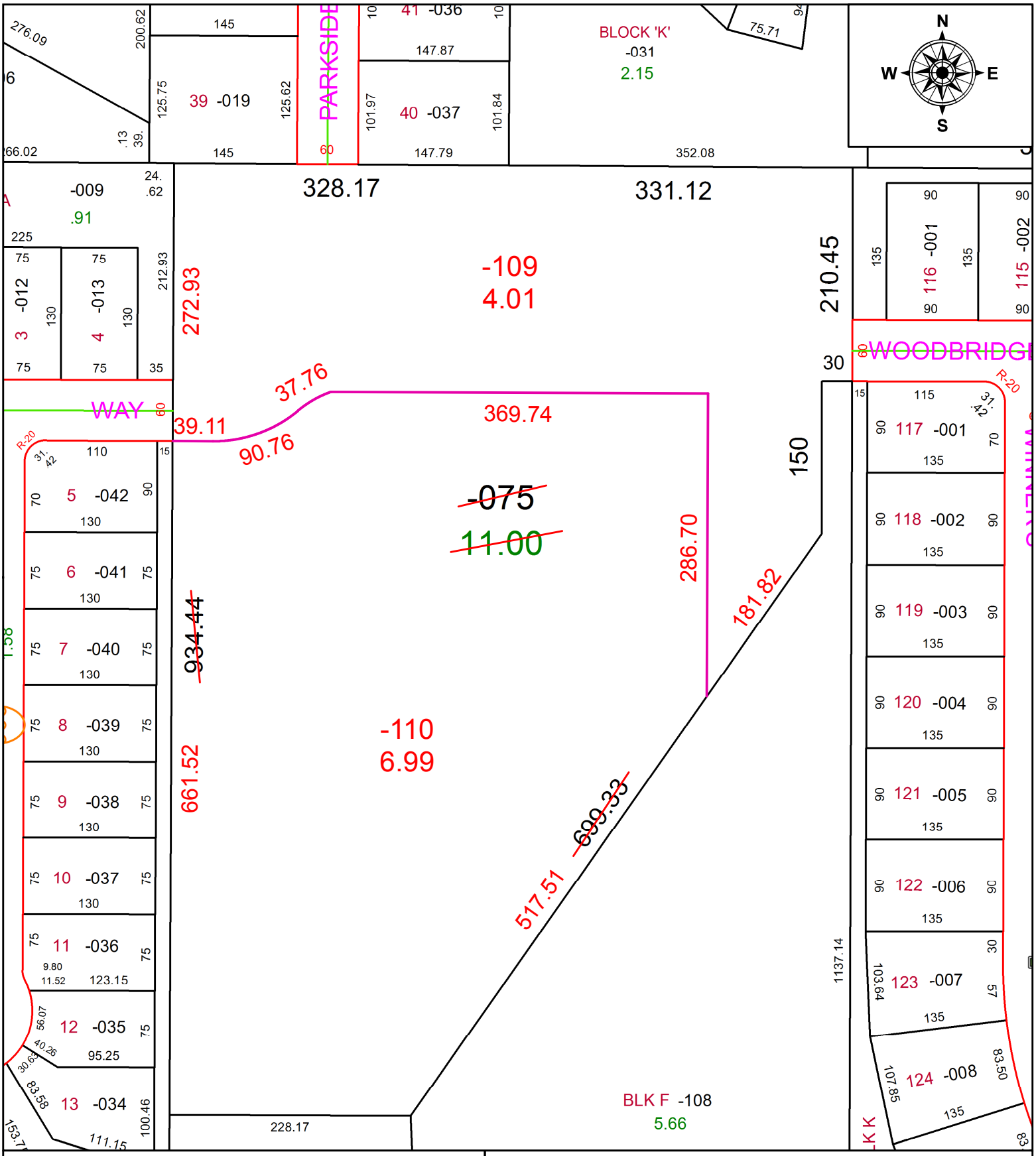

SPLITS/DEEDS PROCESSED
LORAIN COUNTY TAX MAP DEPARTMENT
226 MIDDLE AVE. ELYRIA, OH

SURVEYED BY: JAMES T. SAYLER
CLOSURE: 1:80,392
MAP PAGE(S): 4-00-029
APPOVED BY: RRM **DATE:** 12-9-20
SCALE: 1" = 125 **PRIOR INSTRUMENT:** 20170648106