PARENT PARCEL: 14-00-015-000-006

CHILD PARCEL:

STARTING POINT: NORTHEAST CORNER OF O.L.15

19-04219-A

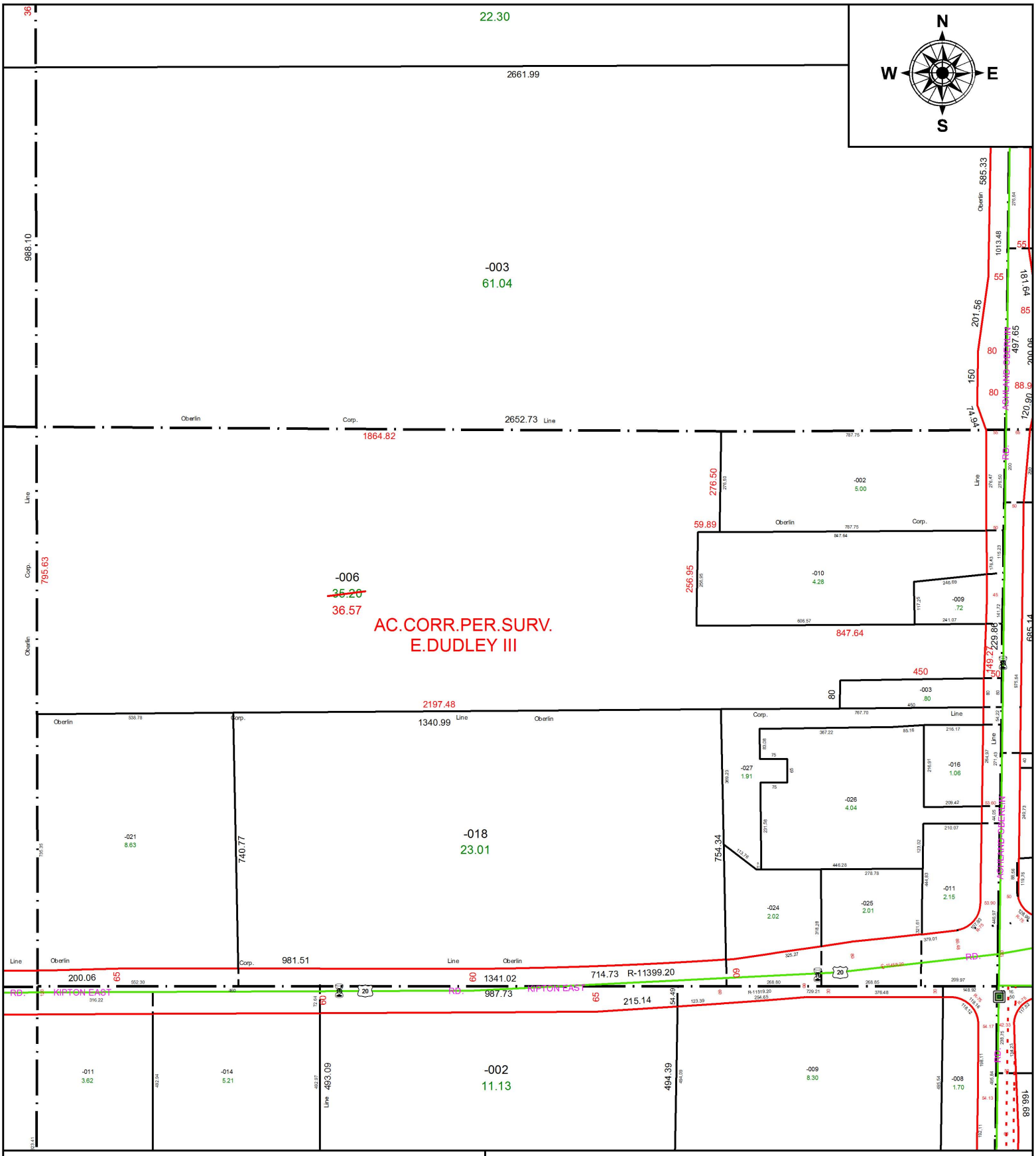

SPLITS/DEEDS PROCESSED

LORAIN COUNTY TAX MAP DEPARTMENT
226 MIDDLE AVE. ELYRIA, OH

SURVEYED BY: EDWARD B. DUDLEY III
CLOSURE: 1:974,877
MAP PAGE(S): 14-00-015
APPOVED BY: RRM **DATE:** 11-6-19
SCALE: 1" = 350 **PRIOR INSTRUMENT:** 20170617386