

PARENT PARCEL: 01-00-044-000-002, -052, -053

CHILD PARCEL: 01-00-044-000-002, -057 THRU -060

STARTING POINT: INTERSECTION OF C/L OF NORTH RIDGE RD. AND C/L OF SUNNYSIDE RD.

20-04217

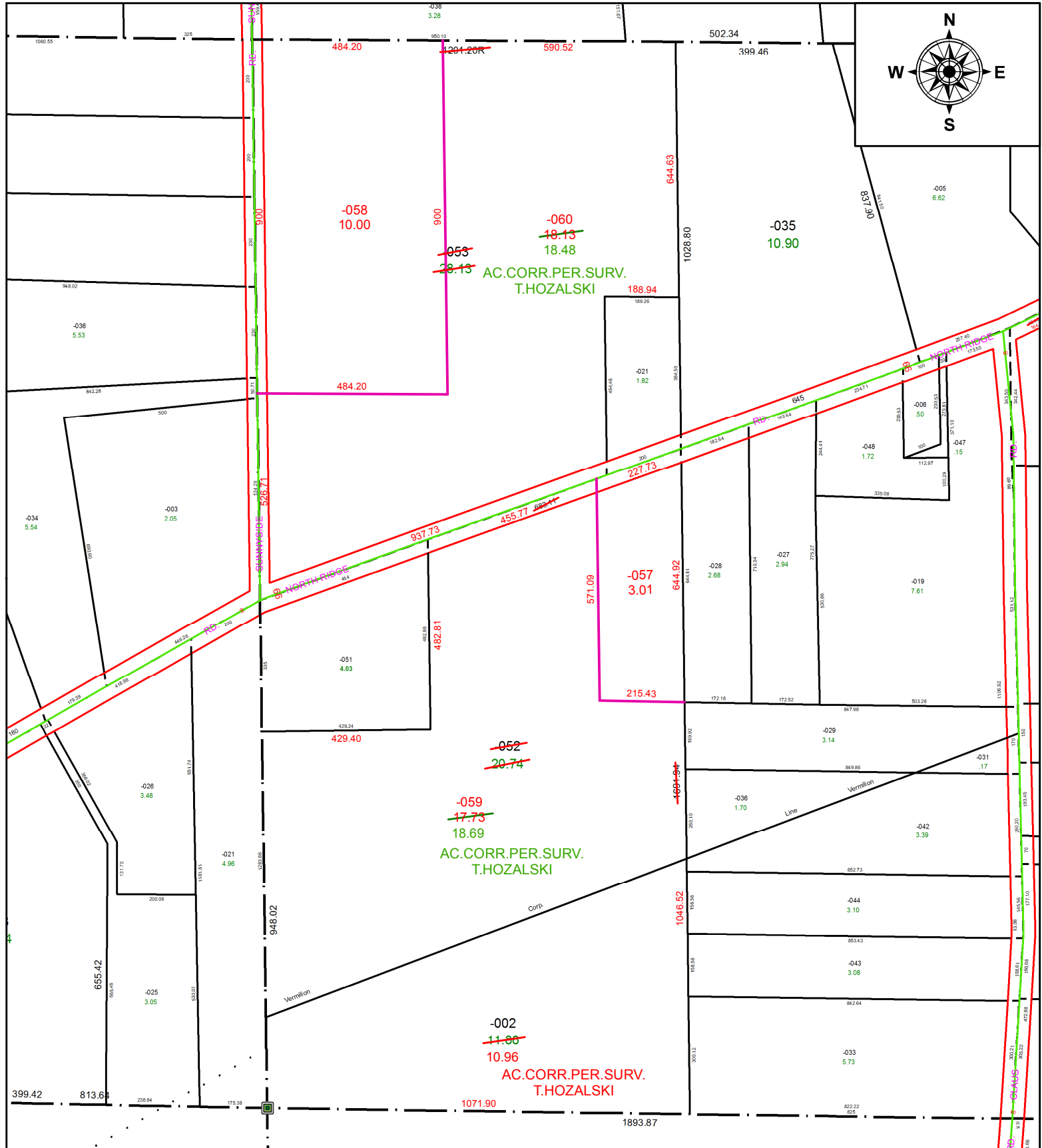

**SPLITS/DEEDS PROCESSED**  
 LORAIN COUNTY TAX MAP DEPARTMENT  
 226 MIDDLE AVE. ELYRIA, OH

**SURVEYED BY:** TIMOHTY D. HOZALSKI  
**CLOSURE:** 1: 141,449  
**MAP PAGE(S):** 1-00-044  
**APPROVED BY:** RRM **DATE:** 11-23-20  
**SCALE:** 1" = 325 **PRIOR INSTRUMENT:** 20200787068