

PARENT PARCEL: 10-00-024-000-094, -121

CHILD PARCEL: 10-00-024-000-223

STARTING POINT: INTERSECTION OF C/L OF BANKS RD. AND WEST LINE OF SEC.24

20-04215



1353.55

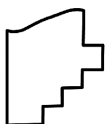
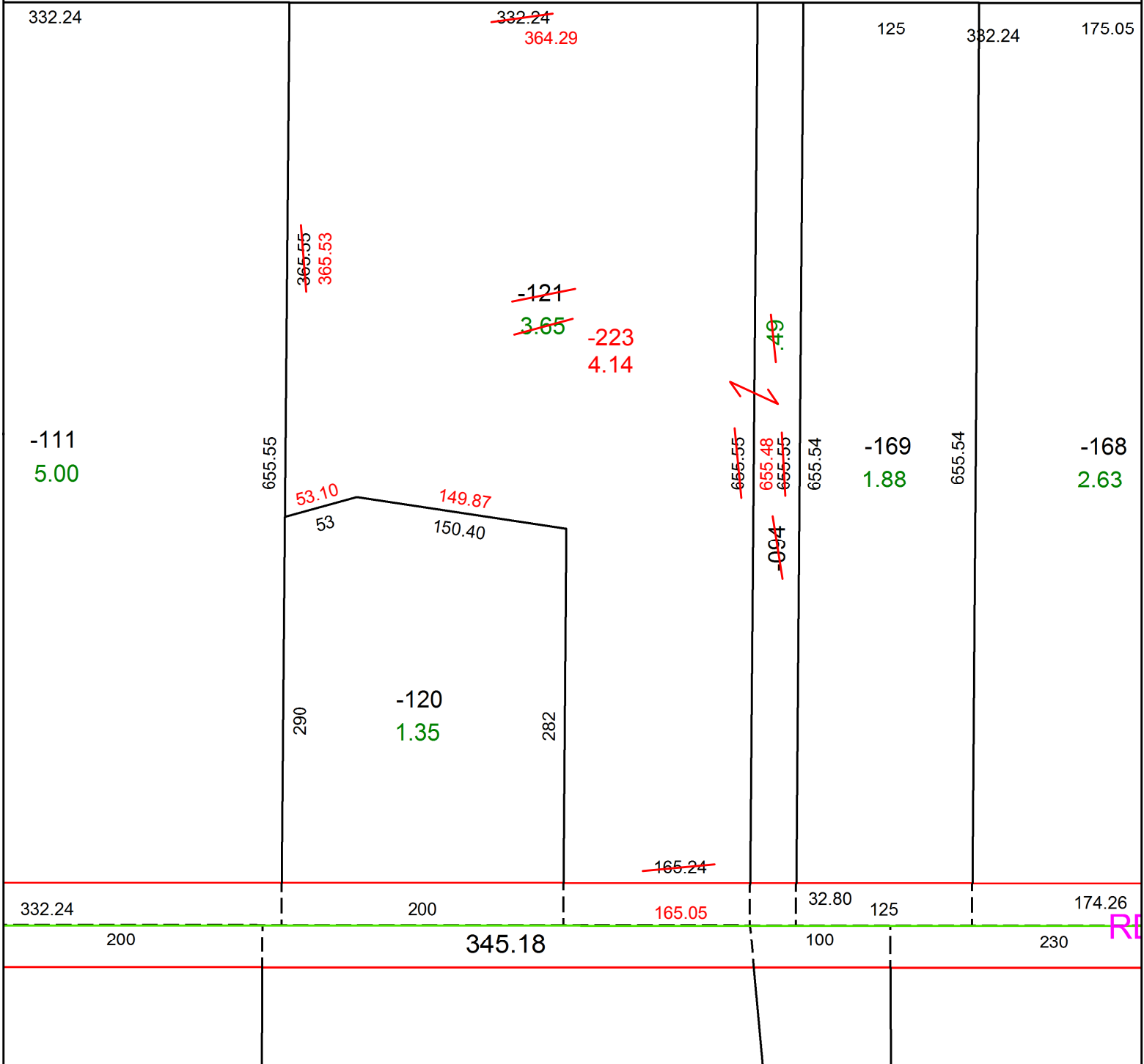

SPLITS/DEEDS PROCESSED
 LORAIN COUNTY TAX MAP DEPARTMENT
 226 MIDDLE AVE. ELYRIA, OH

SURVEYED BY: PATRICK A. MCGANNON
 CLOSURE: 1:475,122
 MAP PAGE(S): 10-00-024
 APPROVED BY: RRM DATE: 11-17-20
 SCALE: 1" = 100 PRIOR INSTRUMENT: 20180672800