

PARENT PARCEL: 10-00-004-126-012, -013, -092

CHILD PARCEL: 10-00-004-126-013, -094

STARTING POINT: INTERSECTION OF C/L OF INDIAN HOLLOW RD. AND C/L OF GRAFTON RD.

20-04214

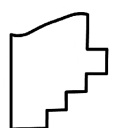
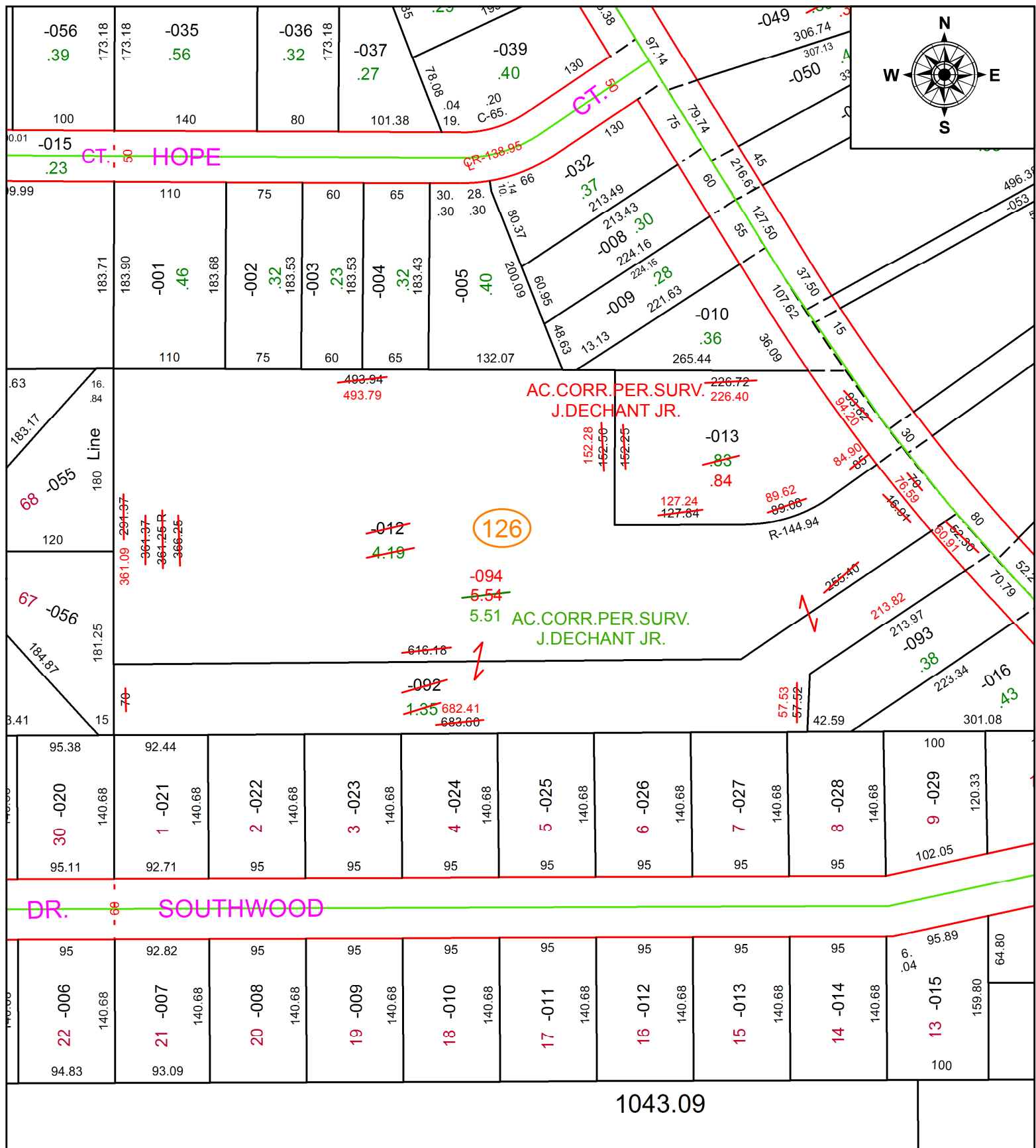

SPLITS/DEEDS PROCESSED
 LORAIN COUNTY TAX MAP DEPARTMENT
 226 MIDDLE AVE. ELYRIA, OH

SURVEYED BY: JOHN A. DECHANT JR.
CLOSURE: 1:202,160
MAP PAGE(S): 10-00-004
APPROVED BY: RRM **DATE:** 11-13-20
SCALE: 1" = 125 **PRIOR INSTRUMENT:** 20050107297