

PARENT PARCEL: 04-00-026-108-015, -016

CHILD PARCEL: 04-00-026-108-172 THRU -177

STARTING POINT: INTERSECTION OF C/L OF POTTERSTONE WAY AND C/L OF SCHWARTZ RD.

20-04213

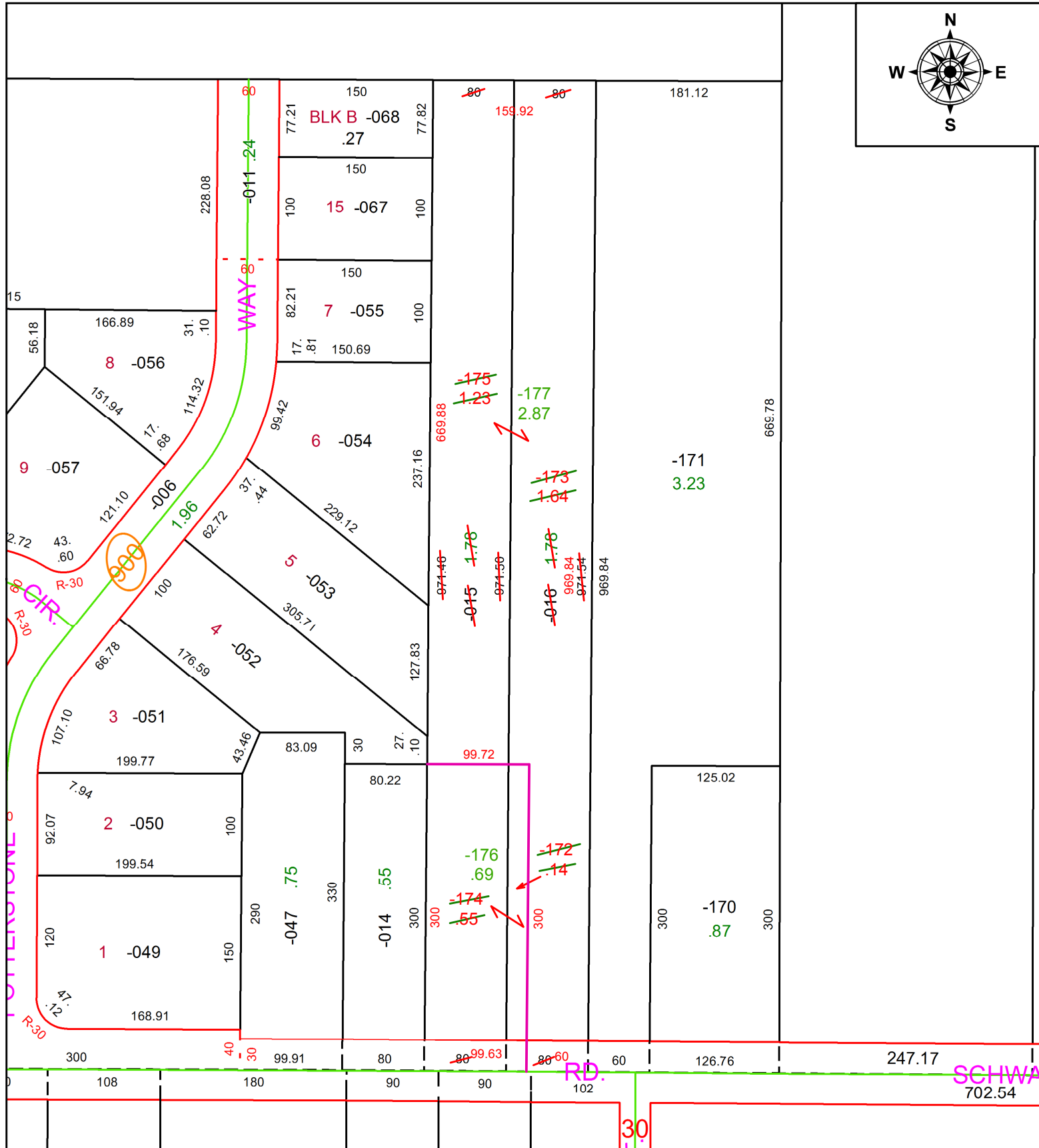
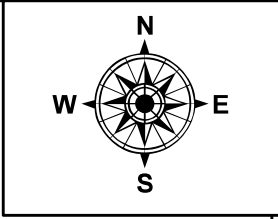

SPLITS/DEEDS PROCESSED
LORAIN COUNTY TAX MAP DEPARTMENT
226 MIDDLE AVE. ELYRIA, OH

SURVEYED BY: MICHAEL P. SPELLACY
CLOSURE: 1:477,310
MAP PAGE(S): 4-00-026
APPROVED BY: RRM **DATE:** 11-13-20
SCALE: 1" = 125 **PRIOR INSTRUMENT:** 20200774123