

PARENT PARCEL: 14-00-005-000-003 & PT. OF 14-00-006-900-001

CHILD PARCEL: ANNEXATION TO CITY OF OBERLIN PER ORD. # 19-54 & RES. # 19-276

STARTING POINT: CL OF S.R. 58 & NORTH LINE OF PITTSFIELD TWP.

19-04211-X

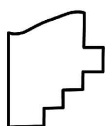
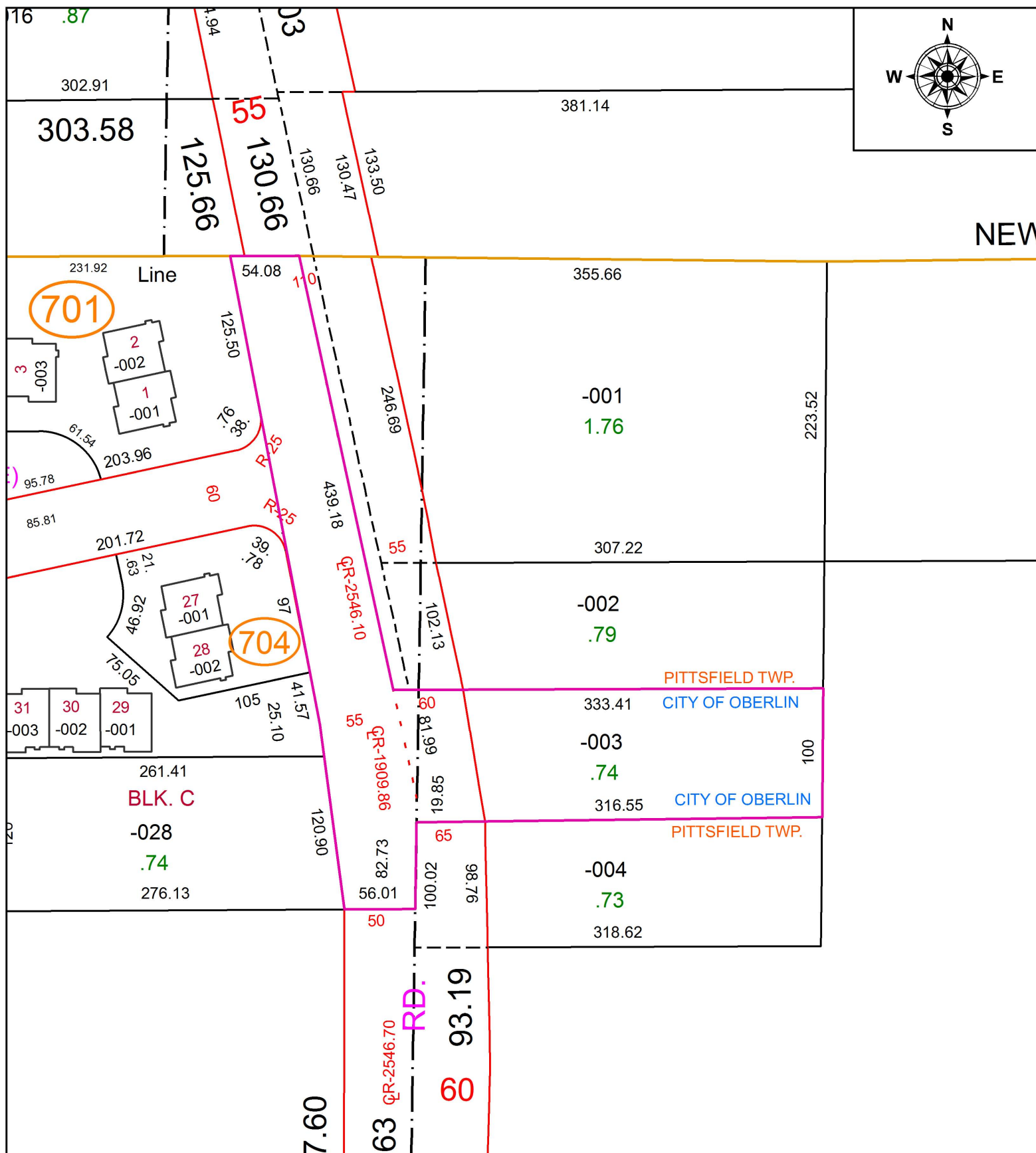
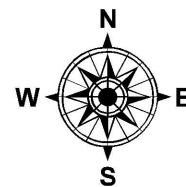

**SPLITS/DEEDS PROCESSED**  
LORAIN COUNTY TAX MAP DEPARTMENT  
226 MIDDLE AVE. ELYRIA, OH

SURVEYED BY: TREVOR BIXLER  
CLOSURE: NA  
MAP PAGE(S): 14-00-005 & -006  
APPROVED BY: TJS DATE: 10/21/19  
SCALE: 1" = 100' PRIOR INSTRUMENT: NA