

PARENT PARCEL: 14-00-009-000-024

CHILD PARCEL: 14-00-009-000-025, -026

STARTING POINT: INTERSECTION OF C/L OF QUARRY RD. AND NORTH LINE OF O.L.10

20-04205

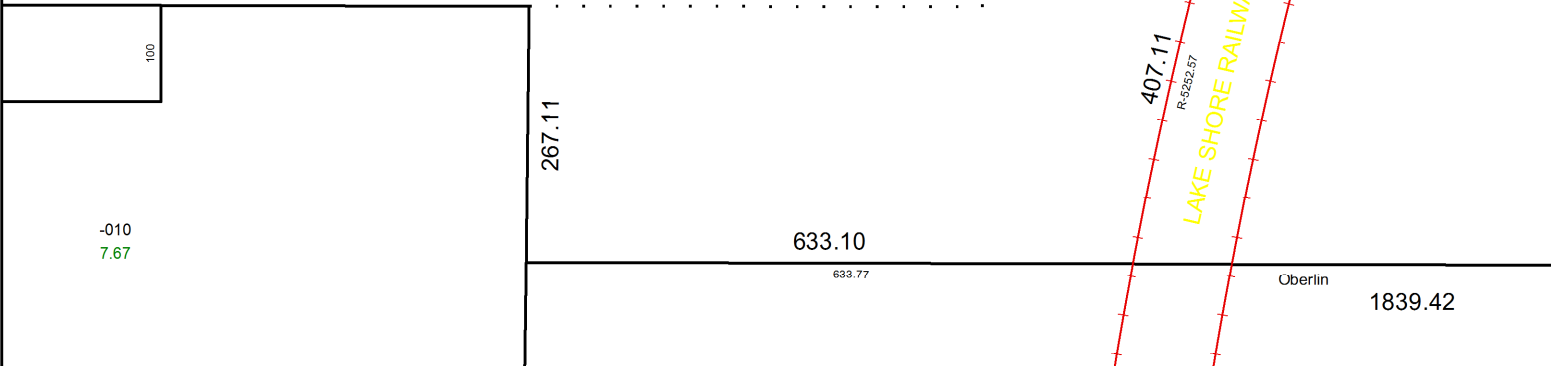
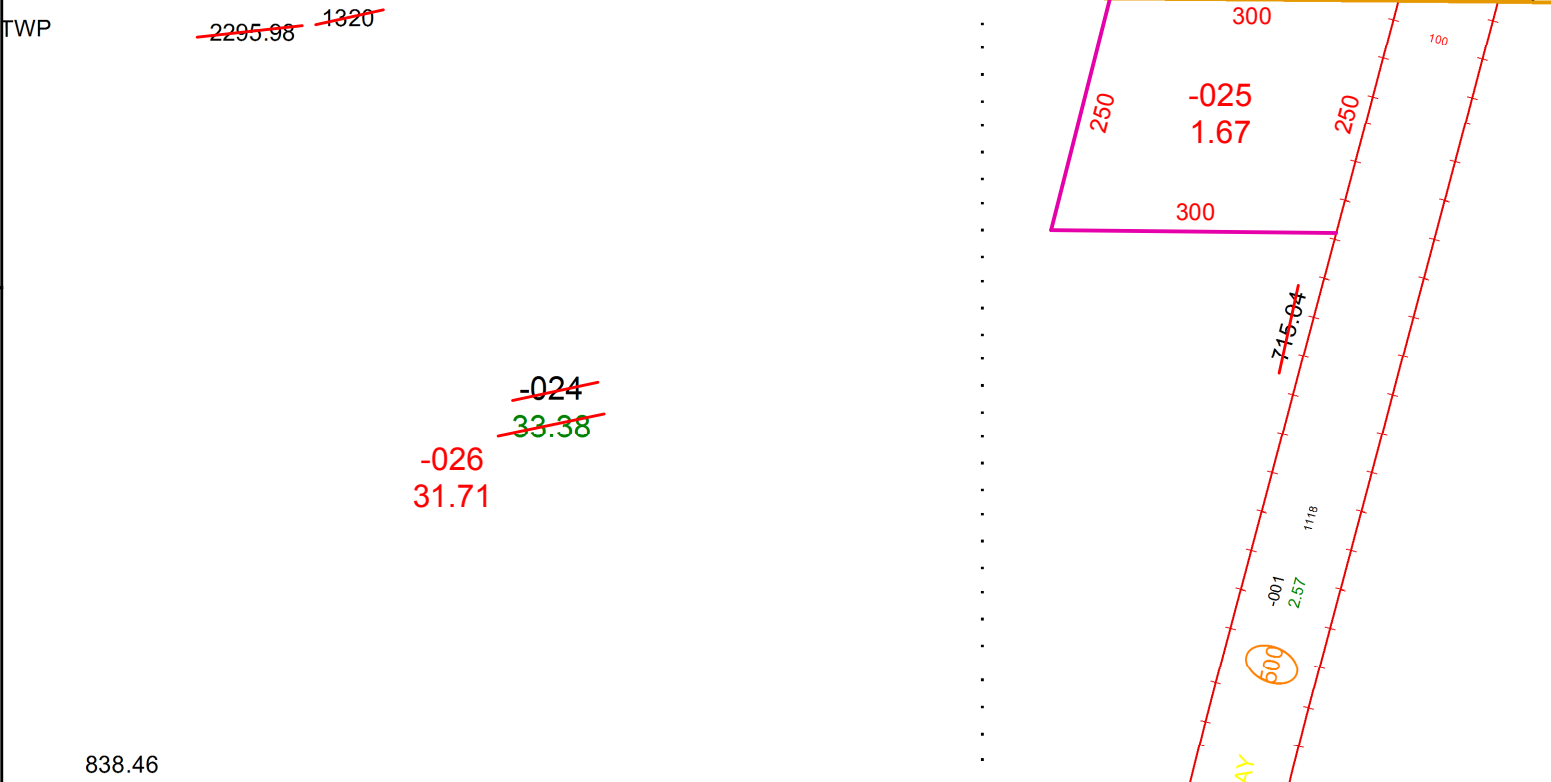
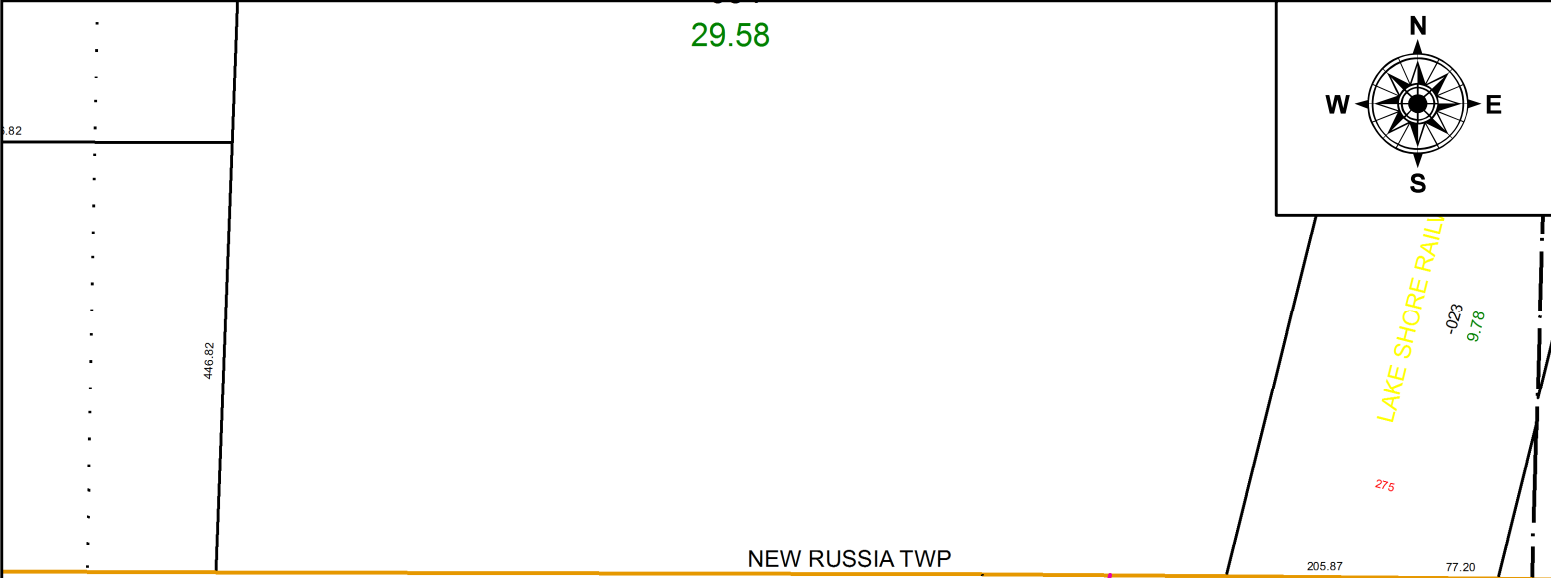

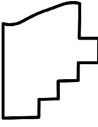
 **SPLITS/DEEDS PROCESSED**  
 LORAIN COUNTY TAX MAP DEPARTMENT  
 226 MIDDLE AVE. ELYRIA, OH

**SURVEYED BY:** GWEN SORA CUNNINGHAM  
**CLOSURE:** 1:2147483648  
**MAP PAGE(S):** 14-00-009  
**APPROVED BY:** RRM **DATE:** 10-30-20  
**SCALE:** 1" = 200 **PRIOR INSTRUMENT:** 20100345631