PARENT PARCEL: 05-00-019-000-068, 05-00-020-000-007, -020, -120

CHILD PARCEL: 05-00-019-000-069, -070, 05-00-020-000-258, -259, 05-00-021-102-043

STARTING POINT: SOUTHEAST CORNER OF O.L.1

20-04203

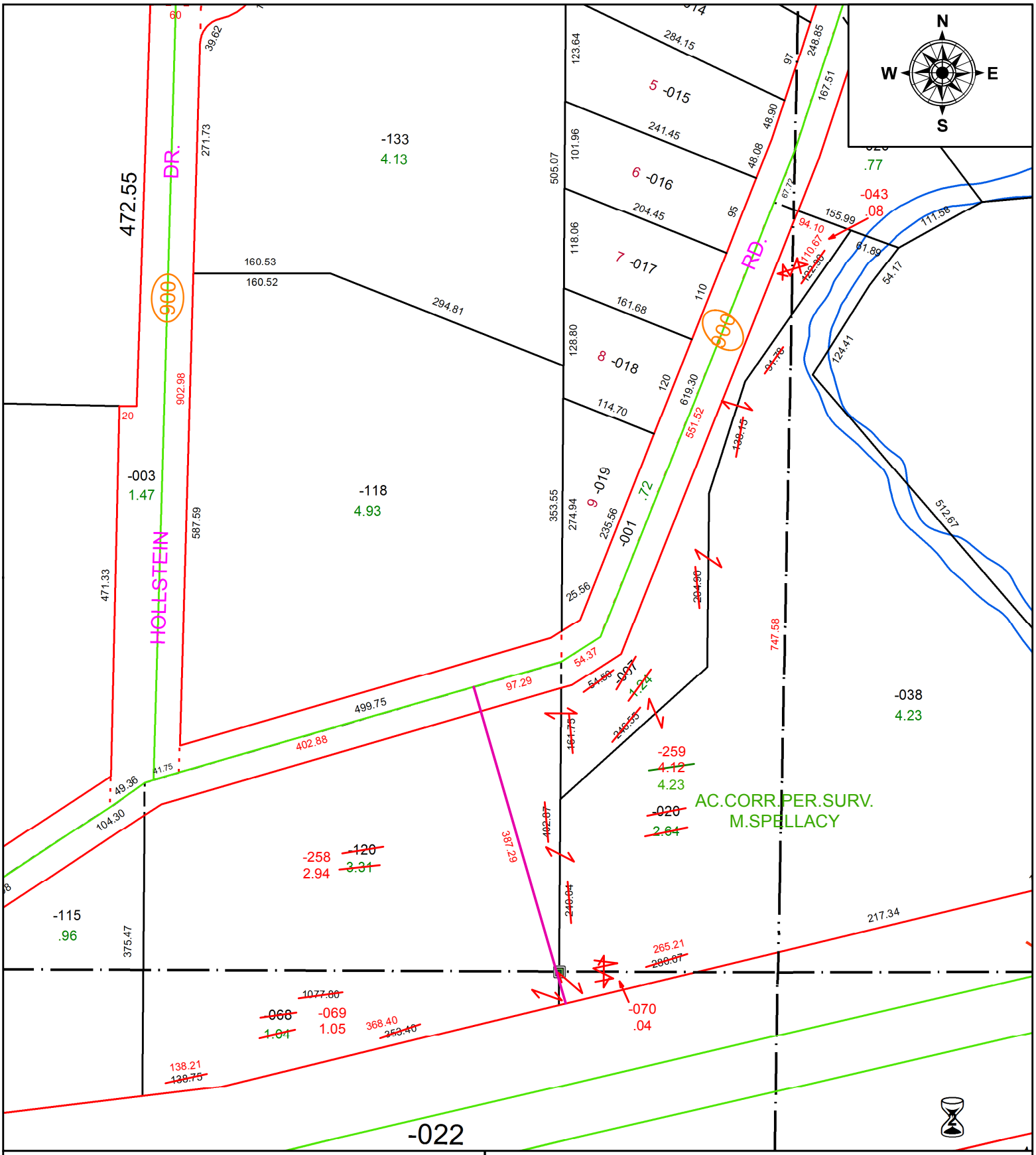

SPLITS/DEEDS PROCESSED

LORAIN COUNTY TAX MAP DEPARTMENT
226 MIDDLE AVE. ELYRIA, OH

SURVEYED BY: MICHAEL P. SPELLACY
CLOSURE: 1:143,488
MAP PAGE(S): 5-00-020
APPOVED BY: RRM **DATE:** 10-28-20
SCALE: 1" = 150 **PRIOR INSTRUMENT:** 20050092099