

PARENT PARCEL: 14-00-133-000-013

CHILD PARCEL: 14-00-133-000-014, -015

STARTING POINT: INTERSECTION OF C/L OF PITTS RD. AND C/L OF MERRIAM RD.

20-04202

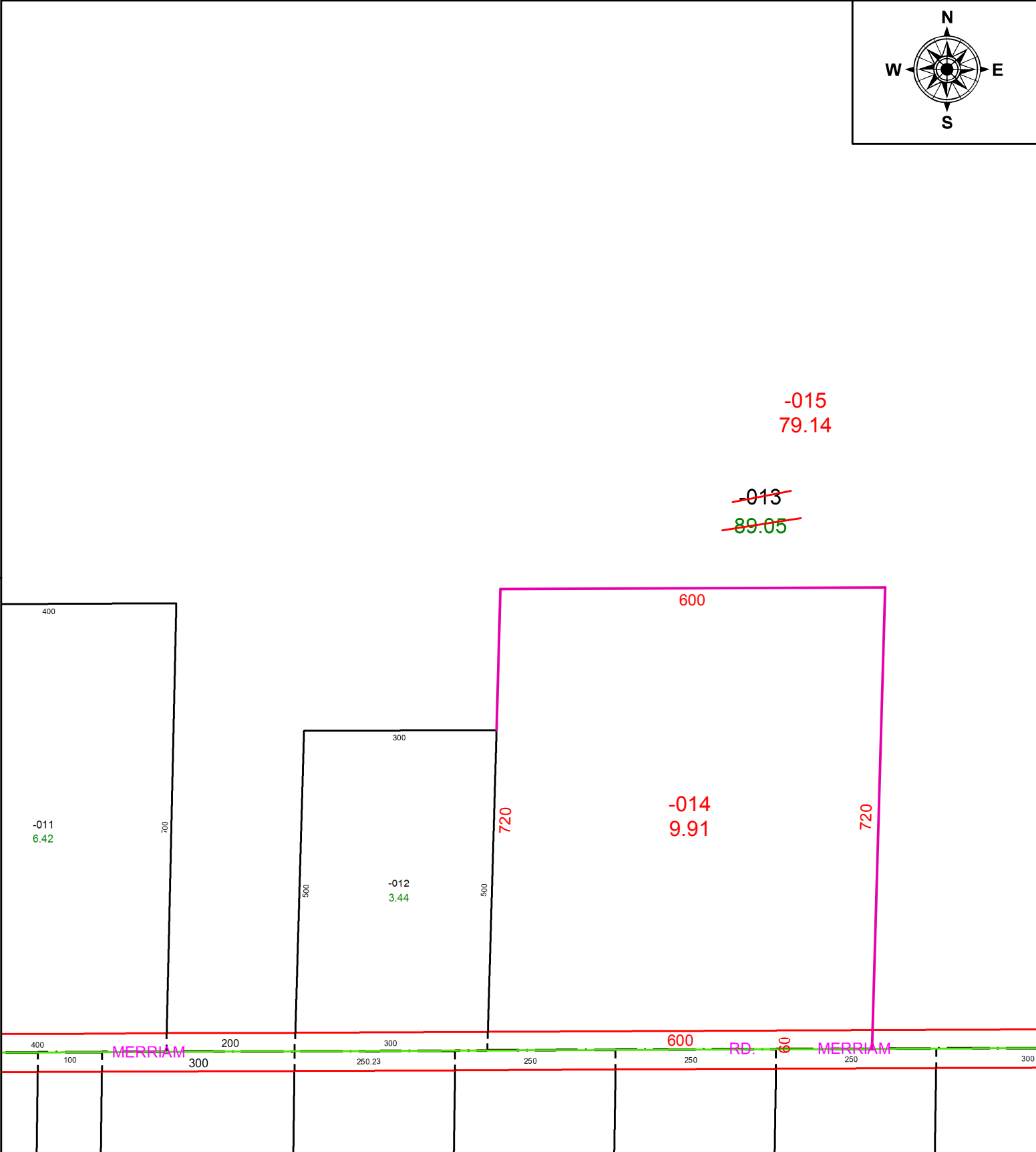
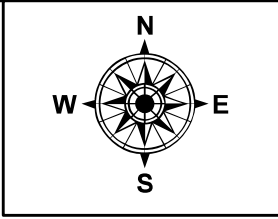

SPLITS/DEEDS PROCESSED
 LORAIN COUNTY TAX MAP DEPARTMENT
 226 MIDDLE AVE. ELYRIA, OH

SURVEYED BY: THOMAS M. SNEZEK
 CLOSURE: 1:2147483648
 MAP PAGE(S): 14-00-133
 APPROVED BY: RRM DATE: 10-28-20
 SCALE: 1" = 200 PRIOR INSTRUMENT: OR 604/573