

PARENT PARCEL:

04-00-017-111-012

CHILD PARCEL:

04-00-017-111-041, -042

STARTING POINT:

INTERSECTION OF C/L OF LEWIS AVE. AND C/L OF BELMONT DR.

20-04200

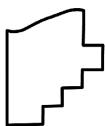
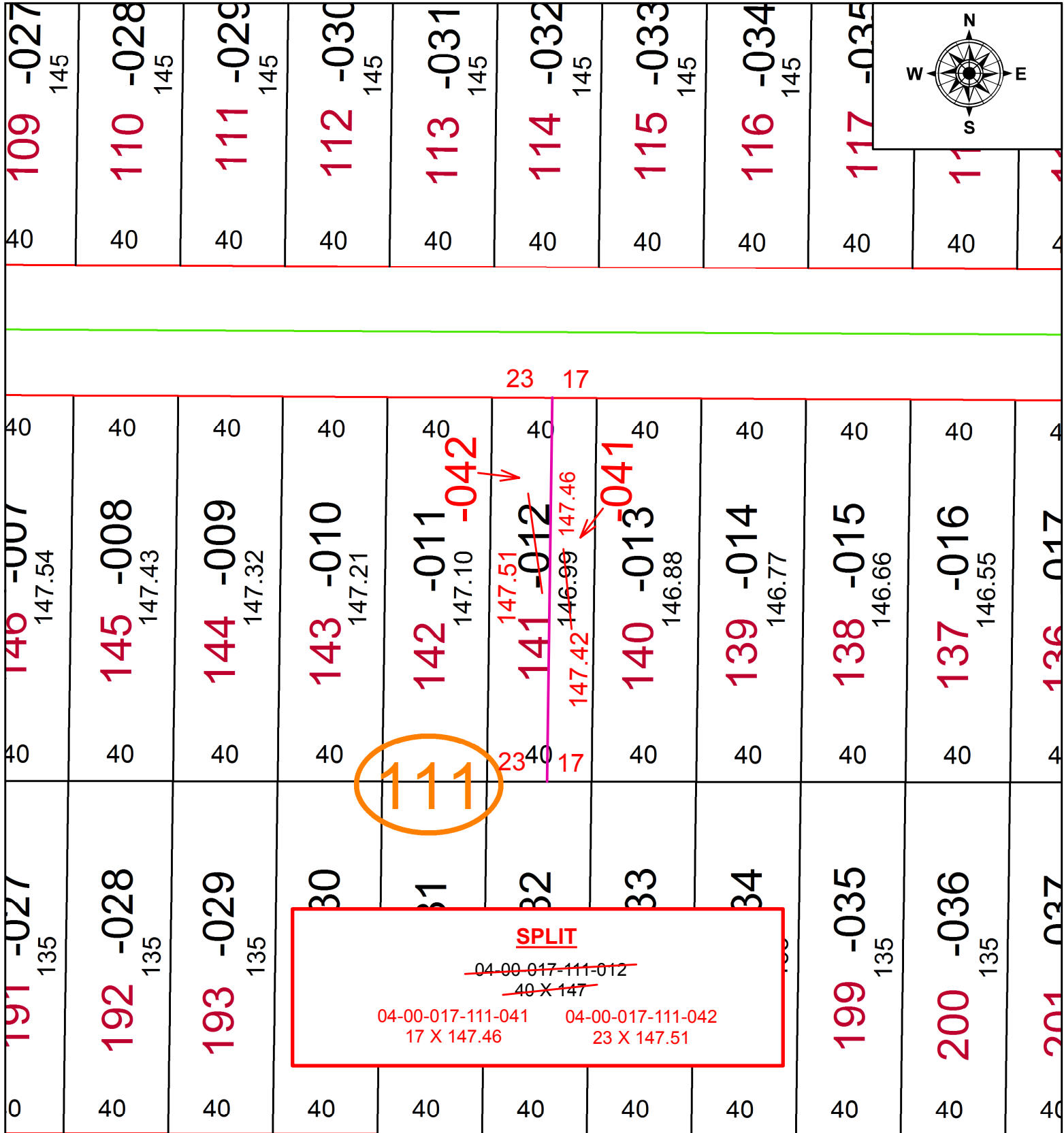

SPLITS/DEEDS PROCESSED
 LORAIN COUNTY TAX MAP DEPARTMENT
 226 MIDDLE AVE. ELYRIA, OH

SURVEYED BY: JAMES T. SAYLER
 CLOSURE: 1:78,998
 MAP PAGE(S): 4-00-017
 APPROVED BY: RRM DATE: 10-26-20
 SCALE: 1" = 50 PRIOR INSTRUMENT: 20180677358