

PARENT PARCEL: 10-00-006-119-019

CHILD PARCEL:

STARTING POINT: INTERSECTION OF C/L OF INDIAN HOLLOW RD. AND C/L OF BUTTERNUT RIDGE RD.

19-04198-D

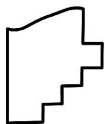
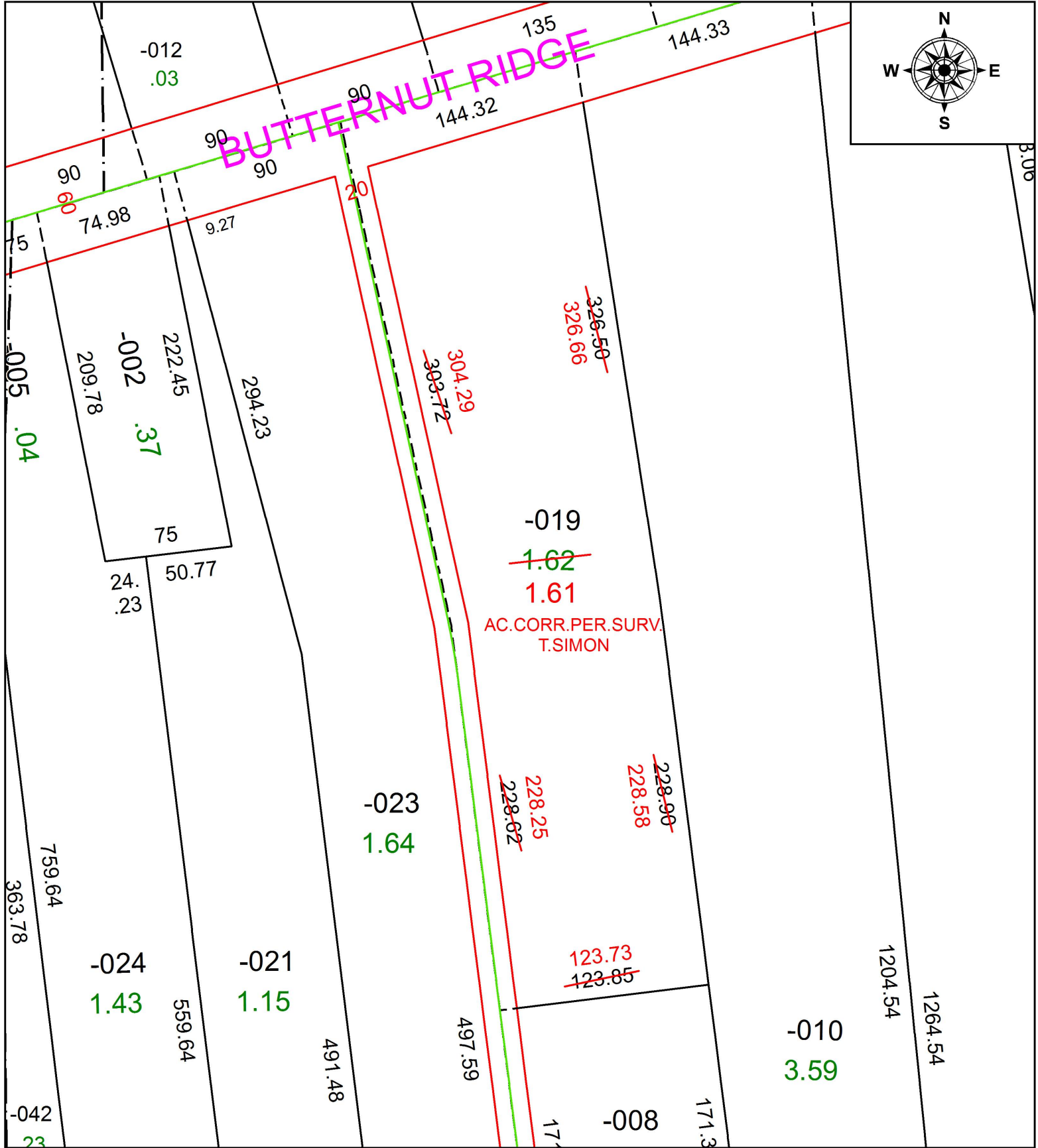

SPLITS/DEEDS PROCESSED
 LORAIN COUNTY TAX MAP DEPARTMENT
 226 MIDDLE AVE. ELYRIA, OH

SURVEYED BY: THOMAS A. SIMON
 CLOSURE: 1:273,572
 MAP PAGE(S): 10-00-006
 APPROVED BY: RRM DATE: 10-1-19
 SCALE: 1" = 75' PRIOR INSTRUMENT: 20190723645