

PARENT PARCEL: 04-00-005-000-124, -125, 04-00-005-701-008

CHILD PARCEL: 04-00-005-000-128 THRU -130, 04-00-005-701-008

STARTING POINT: INTERSECTION OF C/L OF MILLER RD. AND C/L OF WALKER RD.

20-04197

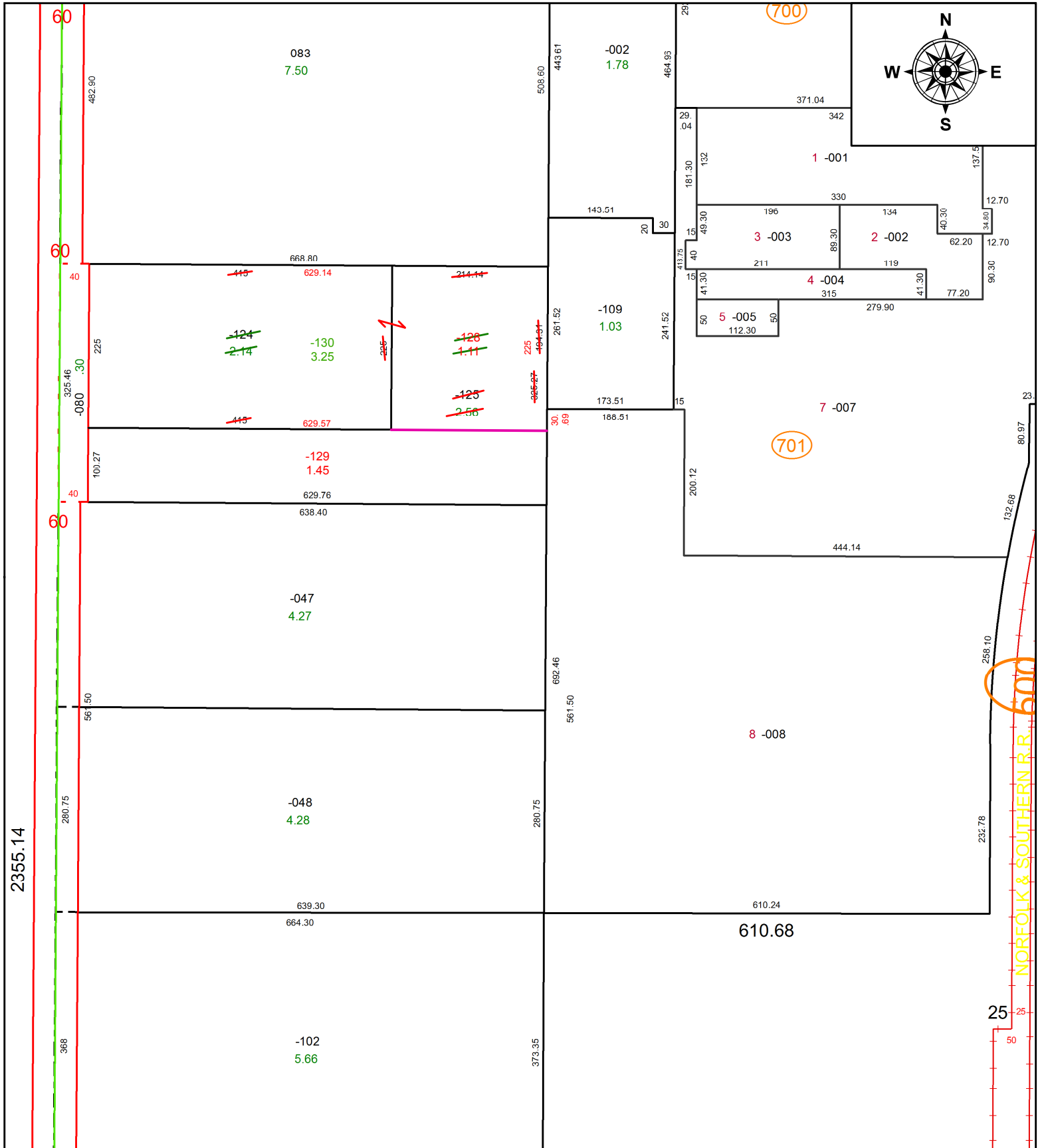

2355.14

NORFOLK & SOUTHERN R.R. 600

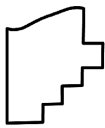

**SPLITS/DEEDS PROCESSED**  
 LORAIN COUNTY TAX MAP DEPARTMENT  
 226 MIDDLE AVE. ELYRIA, OH

**SURVEYED BY:** THOMAS A. SIMON  
**CLOSURE:** 1:137,261  
**MAP PAGE(S):** 4-00-005  
**APPROVED BY:** RRM **DATE:** 10-20-20  
**SCALE:** 1" = 175 **PRIOR INSTRUMENT:** 20180680433