PARENT PARCEL: 09-00-025-000-014

CHILD PARCEL:

STARTING POINT: INTERSECTION OF C/L OF S.R. 58 AND C/L OF RUSSIA RD.

19-04190-C

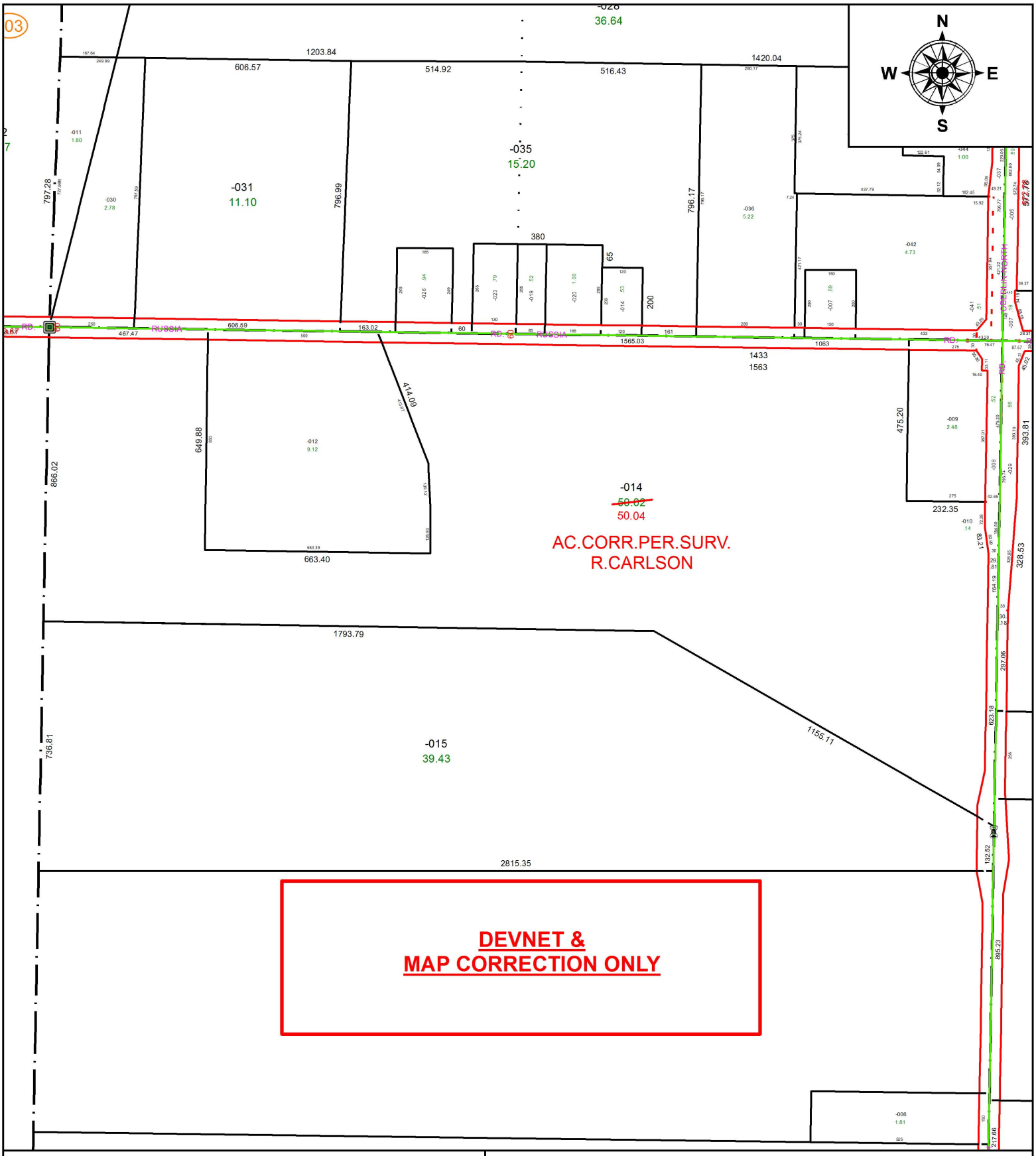

SPLITS/DEEDS PROCESSED

LORAIN COUNTY TAX MAP DEPARTMENT
226 MIDDLE AVE. ELYRIA, OH

SURVEYED BY: RICHARD D. CARLSON
CLOSURE: 1:388,688
MAP PAGE(S): 9-00-025
APPOVED BY: RRM **DATE:** 9-19-19
SCALE: 1" = 375 **PRIOR INSTRUMENT:** 20190729775