PARENT PARCEL: 12-00-003-000-031

CHILD PARCEL:

STARTING POINT: INTERSECTION OF C/L OF MARKS RD. AND C/L OF SNELL RD.

19-04189-A

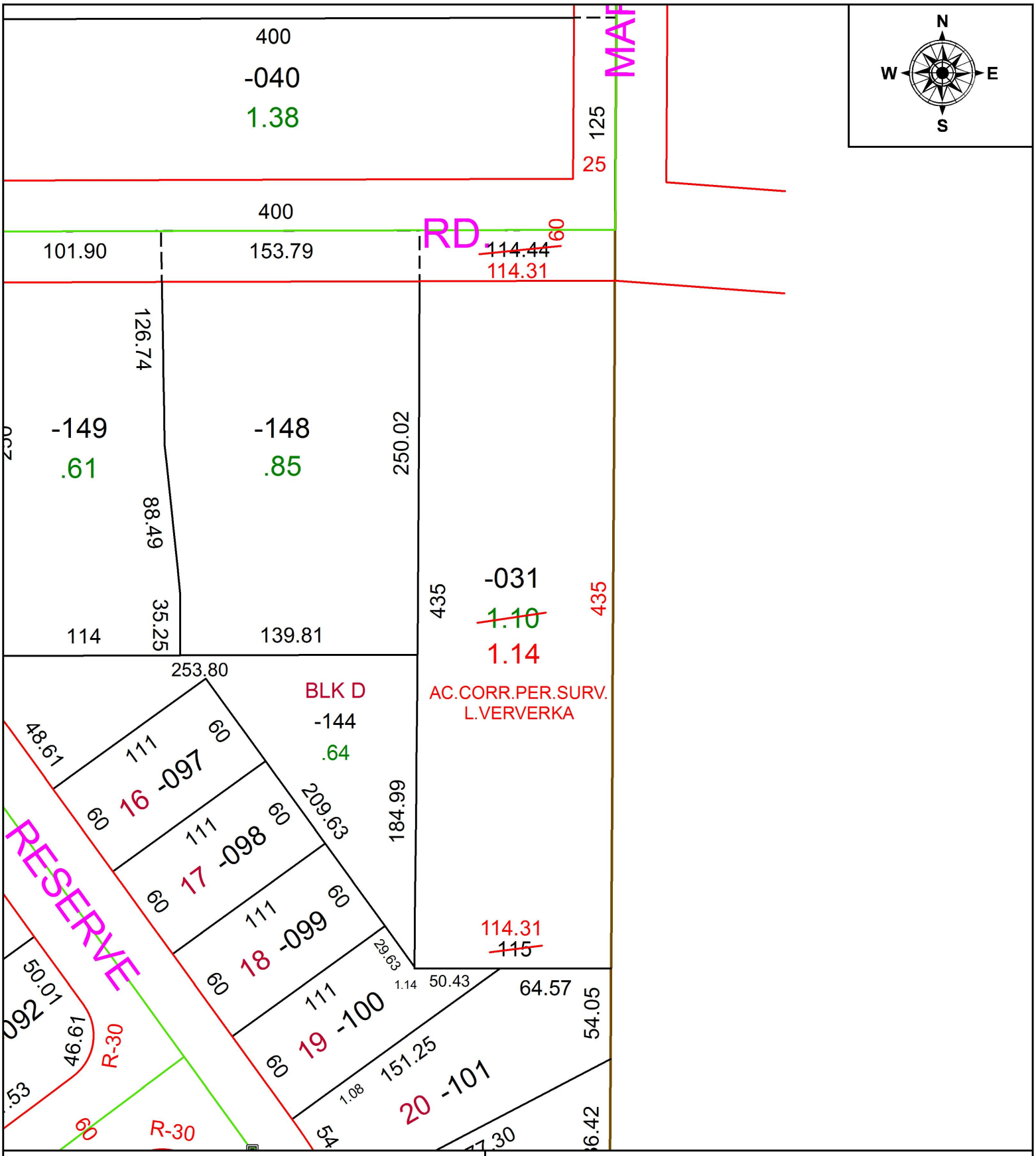

SPLITS/DEEDS PROCESSED

LORAIN COUNTY TAX MAP DEPARTMENT
226 MIDDLE AVE. ELYRIA, OH

SURVEYED BY: LOUISE A. VERVERKA
CLOSURE: 1:2147483648
MAP PAGE(S): 12-00-003
APPOVED BY: RRM **DATE:** 9-19-19
SCALE: 1" = 75 **PRIOR INSTRUMENT:** 20190703569