

PARENT PARCEL: 15-00-003-000-029

CHILD PARCEL: 15-00-003-000-032, -033

STARTING POINT: INTERSECTION OF C/L OF PARSONS RD, AND C/L OF WHITEHEAD RD.

20-04187

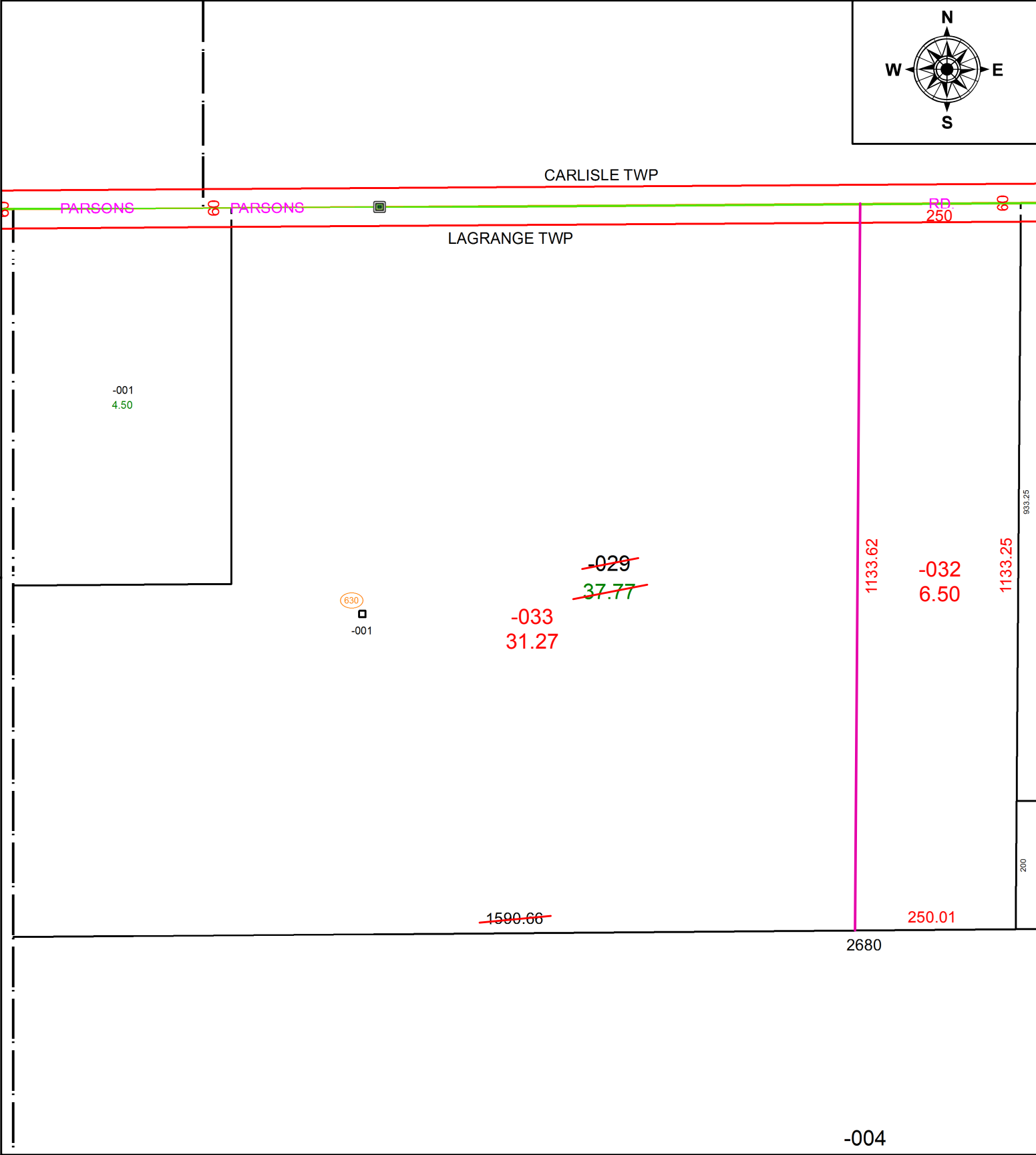
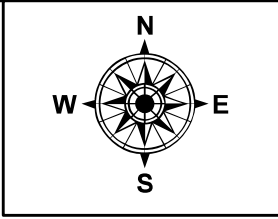

-001  
4.50

630  
-001

~~-029~~  
37.77  
-033  
31.27

~~1590.66~~

1133.62  
-032  
6.50  
1133.25

250.01

2680

-004

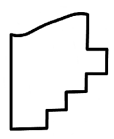

**SPLITS/DEEDS PROCESSED**  
LORAIN COUNTY TAX MAP DEPARTMENT  
226 MIDDLE AVE. ELYRIA, OH

SURVEYED BY: WILFREDO BARBOSA  
CLOSURE: 1:525,005  
MAP PAGE(S): 15-00-003  
APPROVED BY: RRM DATE: 10-9-20  
SCALE: 1" = 200 PRIOR INSTRUMENT: 20100349295