

PARENT PARCEL: 04-00-019-114-050, -051

CHILD PARCEL: 04-00-019-114-063 THRU -065

STARTING POINT: INTERSECTION OF C/L OF LEAR RD. AND C/L OF ELECTRIC BLVD.

20-04186

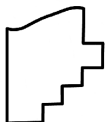
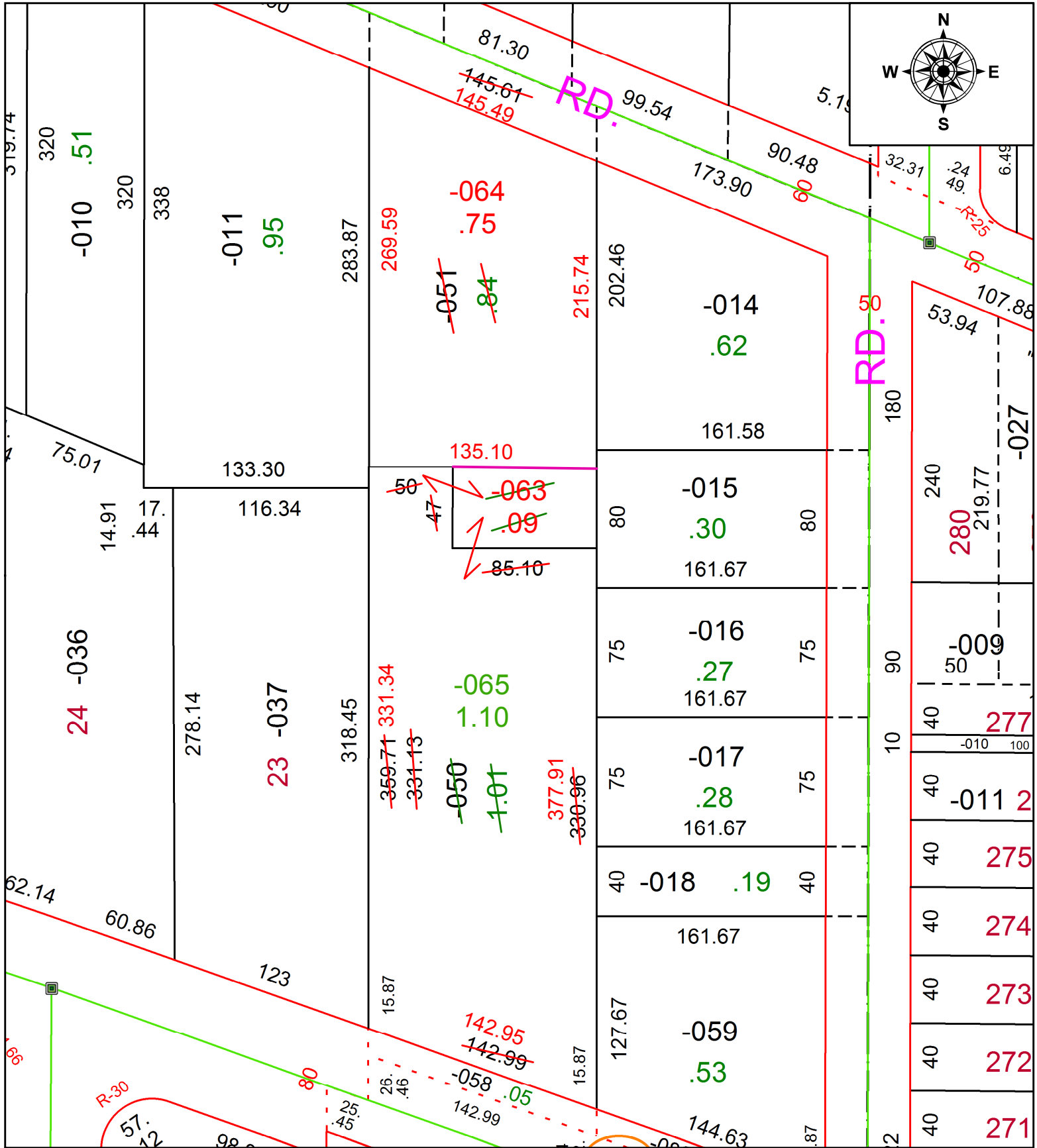

SPLITS/DEEDS PROCESSED
 LORAIN COUNTY TAX MAP DEPARTMENT
 226 MIDDLE AVE. ELYRIA, OH

SURVEYED BY: AMY M. KELLY
 CLOSURE: 1:41,294
 MAP PAGE(S): 4-00-019
 APPROVED BY: RRM DATE: 10-9-20
 SCALE: 1" = 75' PRIOR INSTRUMENT: DV 1471/991