

PARENT PARCEL: 10-00-003-121-007

CHILD PARCEL:

STARTING POINT: INTERSECTION OF C/L OF RUSSIA RD. AND C/L OF WEST RIVER RD.

19-04182-D

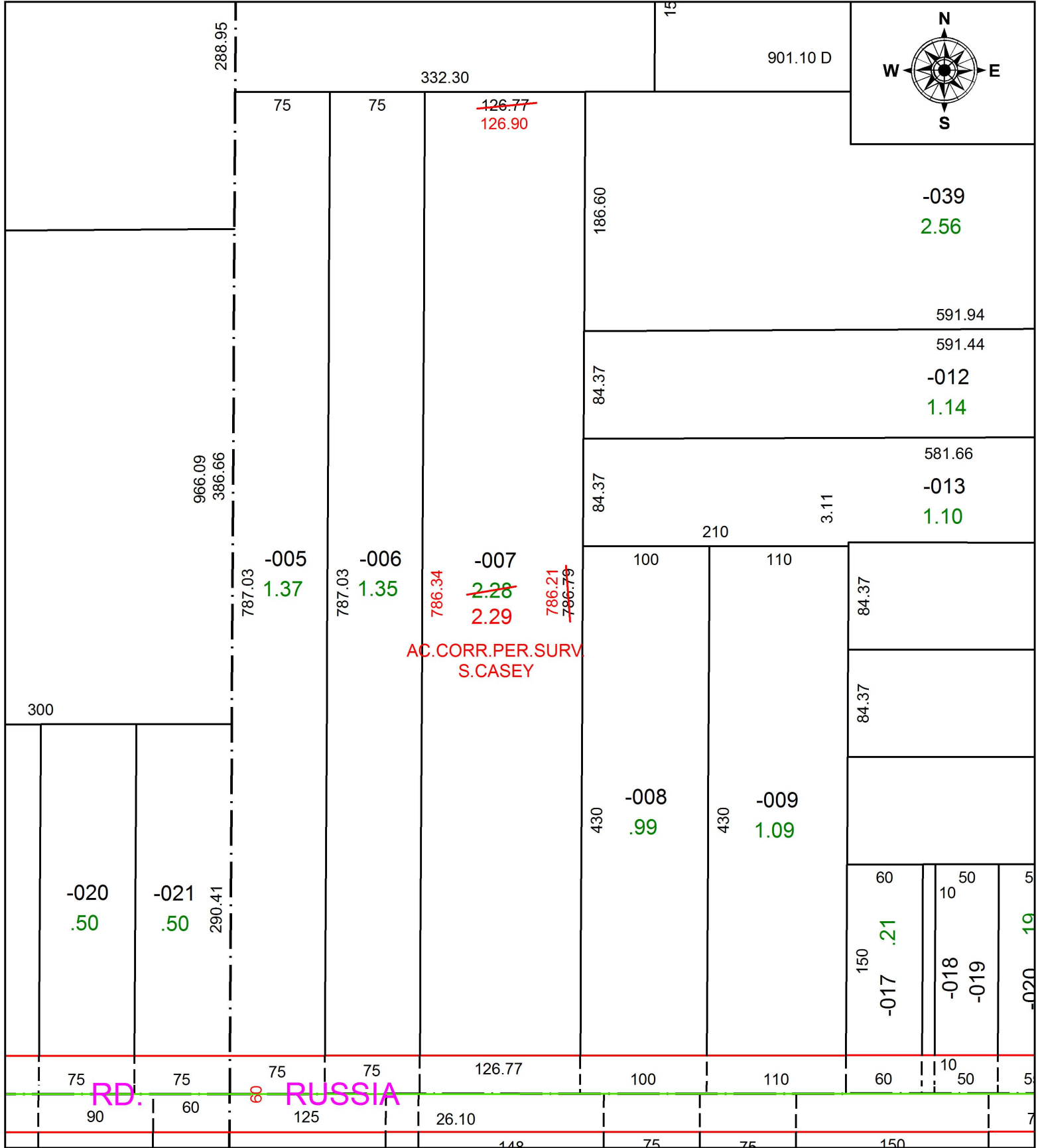

**SPLITS/DEEDS PROCESSED**  
 LORAIN COUNTY TAX MAP DEPARTMENT  
 226 MIDDLE AVE. ELYRIA, OH

SURVEYED BY: SCOTT J. CASEY  
 CLOSURE: 1:1,412,089  
 MAP PAGE(S): 10-00-003  
 APPROVED BY: RRM DATE: 8-30-19  
 SCALE: 1" = 100 PRIOR INSTRUMENT: 20190716345