

PARENT PARCEL: 12-00-071-000-013, 12-00-090-000-021

CHILD PARCEL:

STARTING POINT: INTERSECTION OF C/L OF CROCKER RD. AND C/L OF STATION RD.

19-04181-D

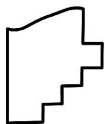
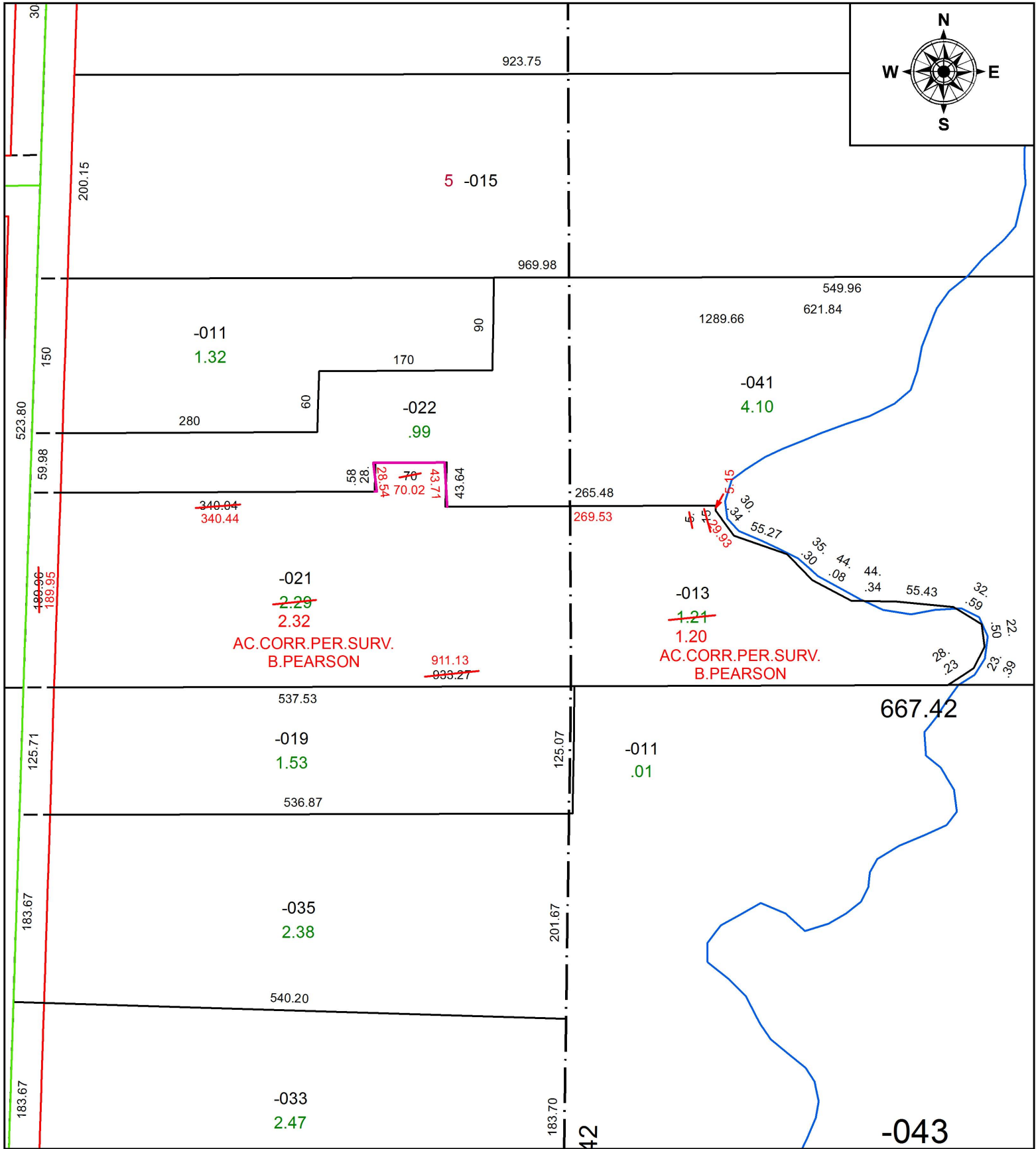

SPLITS/DEEDS PROCESSED
 LORAIN COUNTY TAX MAP DEPARTMENT
 226 MIDDLE AVE. ELYRIA, OH

SURVEYED BY: BETH A. PEARSON
 CLOSURE: 1:306,689
 MAP PAGE(S): 12-00-090
 APPROVED BY: RRM DATE: 8-30-19
 SCALE: 1" = 125 PRIOR INSTRUMENT: 20180658441