PARENT PARCEL: 05-00-001-000-298

CHILD PARCEL: 05-00-001-000-299, -300

STARTING POINT: INTERSECTION OF C/L OF OAK POINT RD. AND C/L OF BUCK HORN BLVD.

20-04177

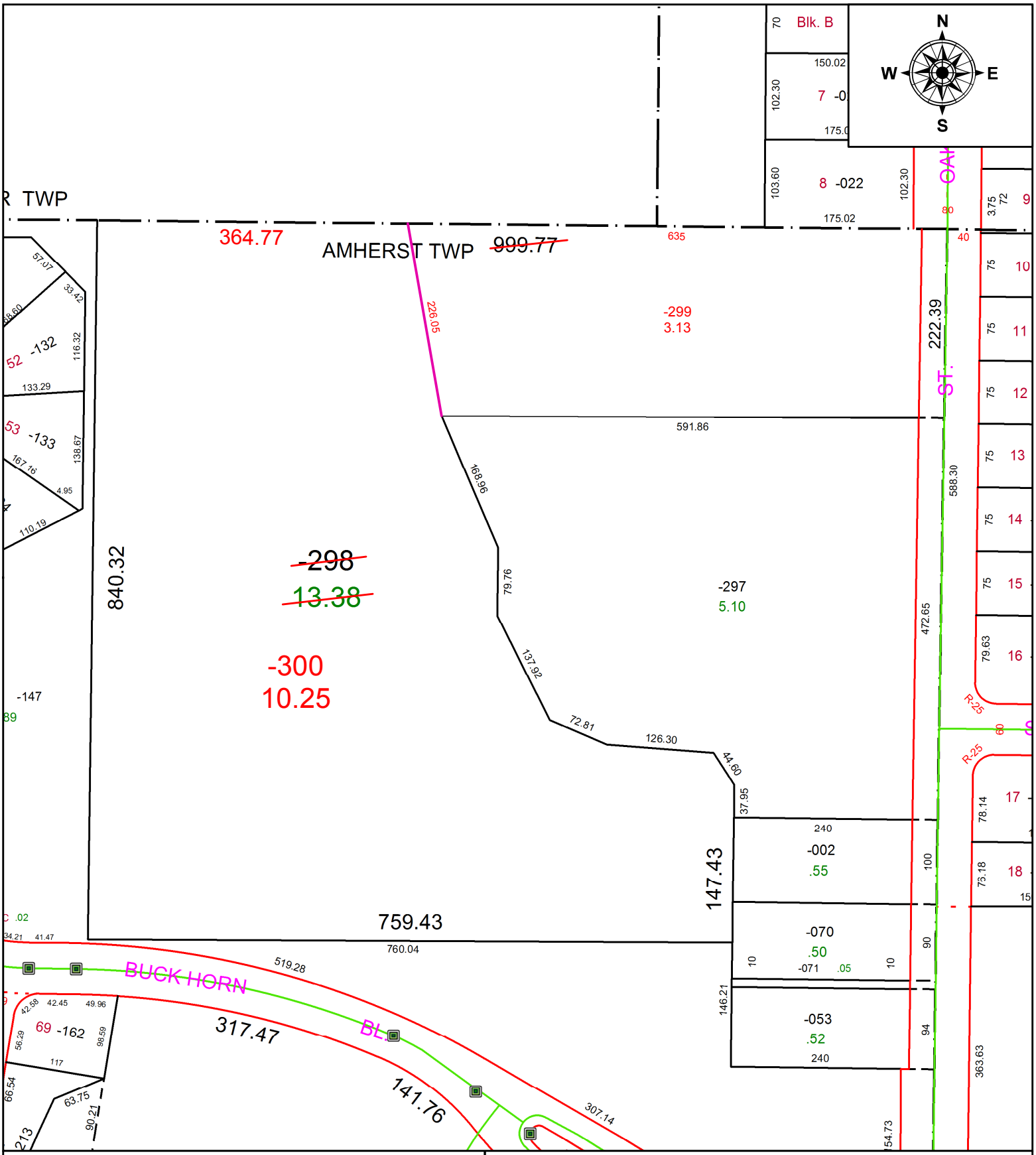

SPLITS/DEEDS PROCESSED

LORAIN COUNTY TAX MAP DEPARTMENT
226 MIDDLE AVE. ELYRIA, OH

SURVEYED BY: AMY M. KELLY
CLOSURE: 1:342,079
MAP PAGE(S): 5-00-001
APPOVED BY: RRM **DATE:** 9-11-20
SCALE: 1" = 150 **PRIOR INSTRUMENT:** 20180674502