

PARENT PARCEL: 02-01-006-105-016, -022

CHILD PARCEL:

STARTING POINT: INTERSECTION OF C/L OF WASHINGTON AVE. AND NORTH LINE OF W. ERIE AVE.

19-04172-D

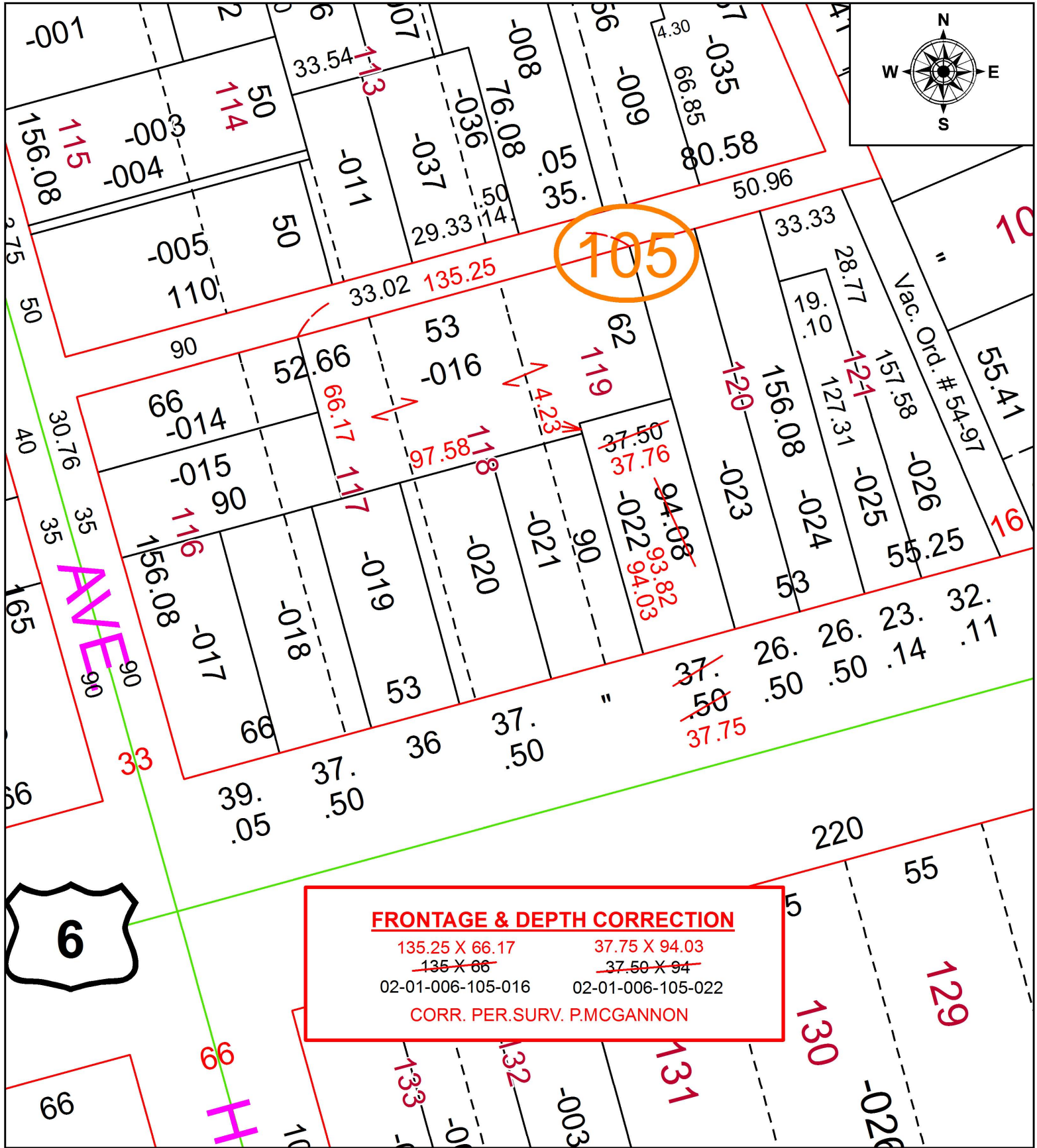

FRONTAGE & DEPTH CORRECTION

135.25 X 66.17	37.75 X 94.03
135 X 66	37.50 X 94
02-01-006-105-016	02-01-006-105-022

CORR. PER. SURV. P. MCGANNON

SPLITS/DEEDS PROCESSED
 LORAIN COUNTY TAX MAP DEPARTMENT
 226 MIDDLE AVE. ELYRIA, OH

SURVEYED BY: PATRICK A. MCGANNON
 CLOSURE: 1: 33,878
 MAP PAGE(S): 2-01-006
 APPROVED BY: RRM DATE: 8-14-19
 SCALE: 1" = 50 PRIOR INSTRUMENT: 20160600328