PARENT PARCEL: 11-00-016-000-034

CHILD PARCEL: 11-00-016-000-086 THRU -090

STARTING POINT: SOUTHEAST CORNER OF O.L.16

20-04161

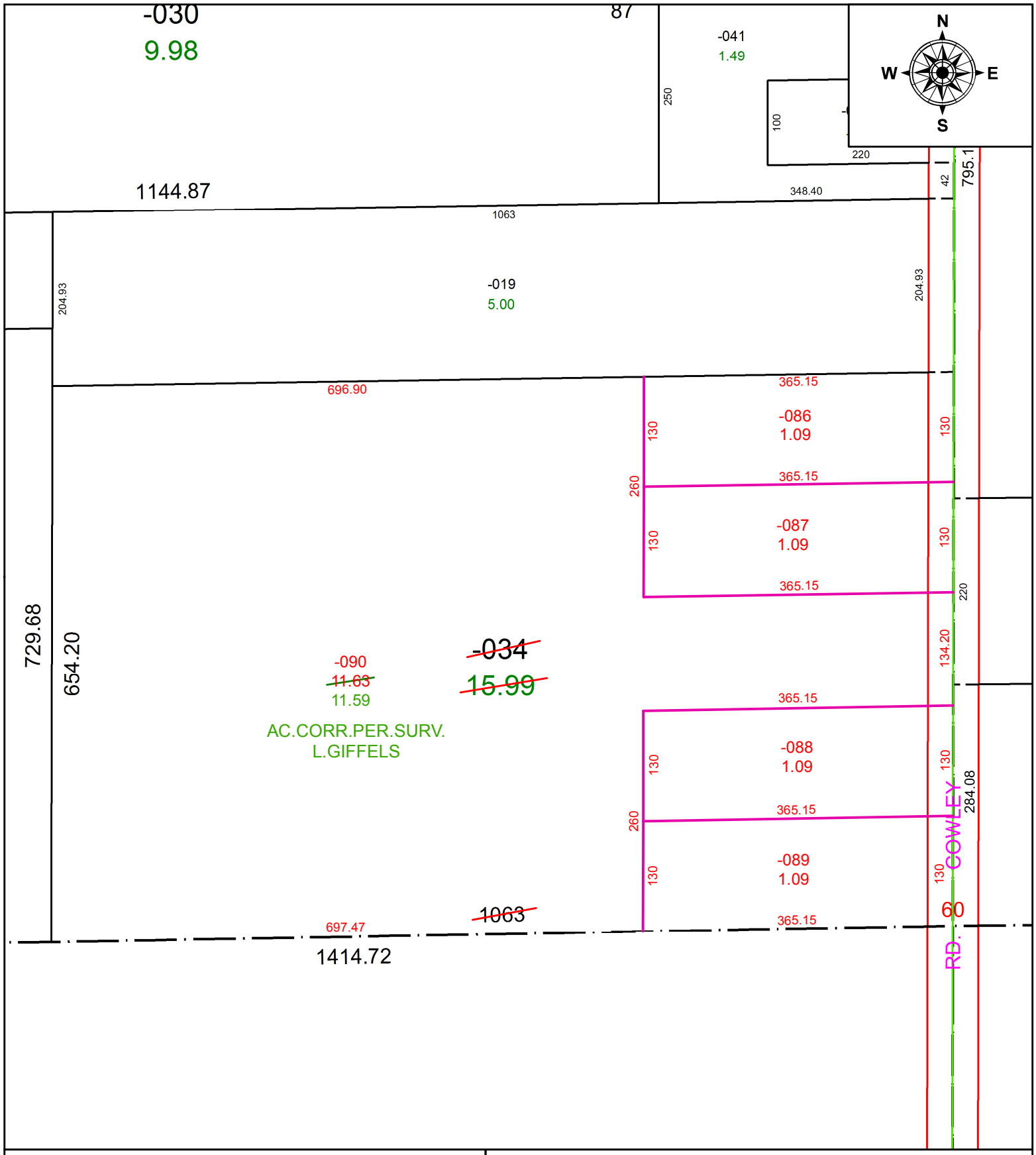

SPLITS/DEEDS PROCESSED

LORAIN COUNTY TAX MAP DEPARTMENT
226 MIDDLE AVE. ELYRIA, OH

SURVEYED BY: LOUIS J. GIFFELS
CLOSURE: 1:1,381,196
MAP PAGE(S): 11-00-016
APPOVED BY: RRM **DATE:** 8-11-20
SCALE: 1" = 150 **PRIOR INSTRUMENT:** 20190734676