PARENT PARCEL: 06-21-001-102-011, -029, 06-21-002-000-066

CHILD PARCEL: 06-21-001-102-031, 06-21-002-000-066

STARTING POINT: INTERSECTION OF C/L OF MIDDLE RIDGE RD, AND C/L OF COOPER FOSTER PARK RD.

20-04155

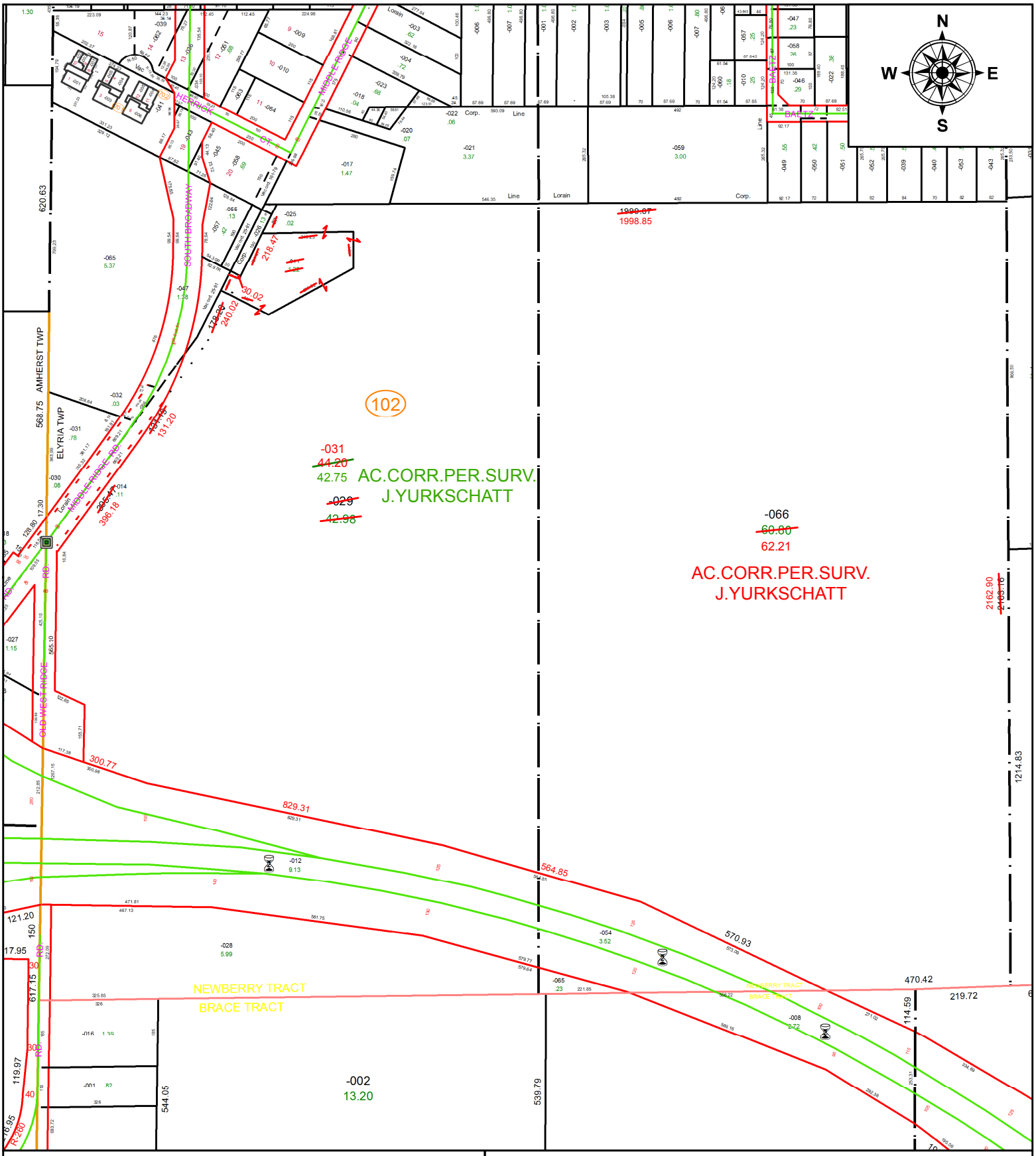

SPLITS/DEEDS PROCESSED

LORAIN COUNTY TAX MAP DEPARTMENT
226 MIDDLE AVE. ELYRIA, OH

SURVEYED BY: JAMES P. YURKSCHATT
CLOSURE: 1:2,245,552
MAP PAGE(S): 6-21-001
APPOVED BY: RRM **DATE:** 7-31-20
SCALE: 1" = 350 **PRIOR INSTRUMENT:** 20160590745