

PARENT PARCEL: 02-01-003-271-012 & -013

CHILD PARCEL: XX-XX-XXX-XXX-XXX

STARTING POINT: PLAT VOL/ 84 PG. 27-29

19-04152-C

# CERTIFICATE OF CORRECTION

## RIVERFRONT URBAN RENEWAL SUB. NO. 3

### PLAT VOL. 84 PG. 27-29

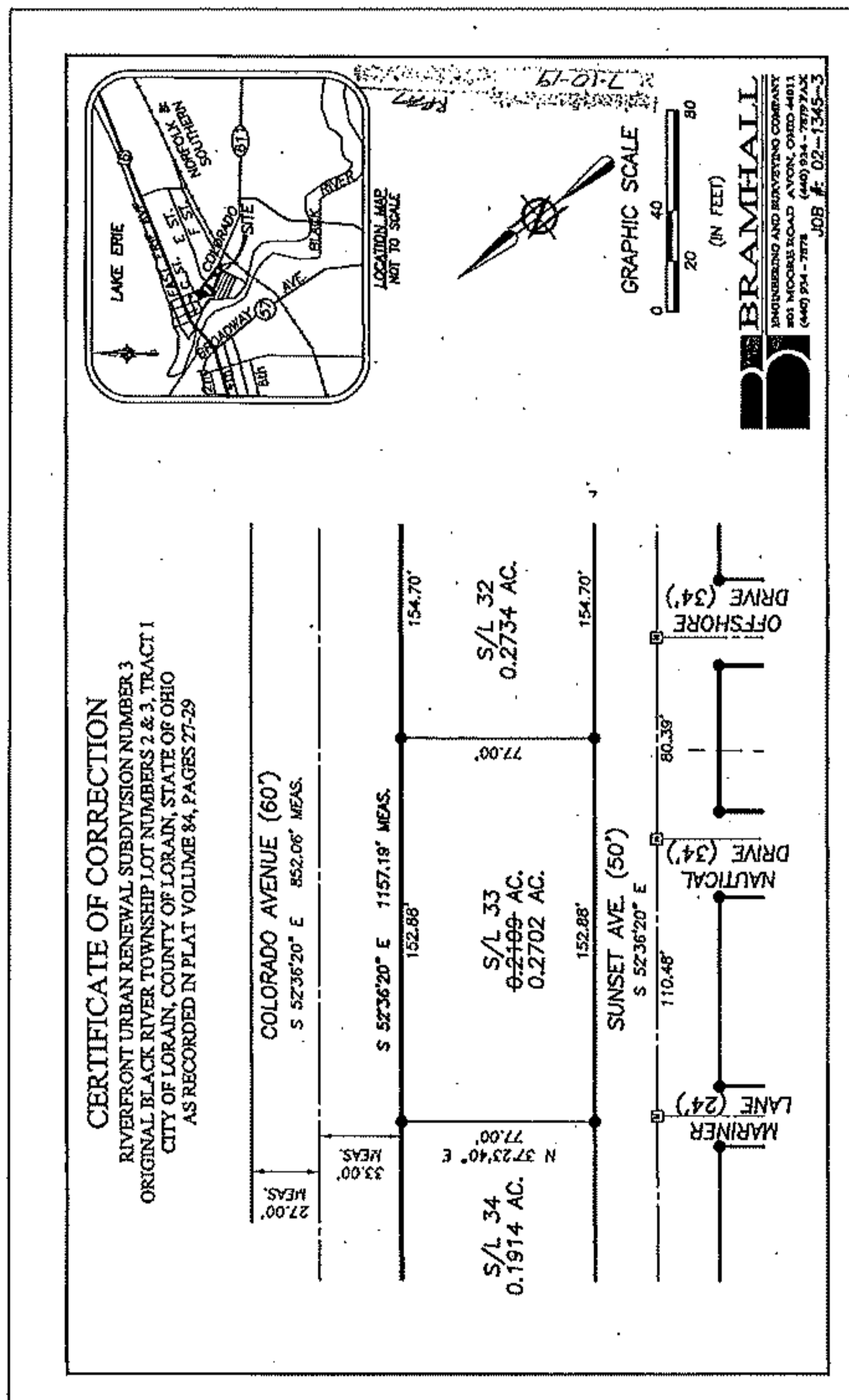

**CERTIFICATE OF CORRECTION**

THIS IS TO CERTIFY that a correction needs to be made to the plat of Riverfront Urban Renewal Subdivision Number 3 as recorded in Volume 84, Pages 27 through 29 inclusive of the Lorain County Plat Records.

The correction required is as follows:

- The acreage, for Sublot 33 should be changed from 0.2109 of an acre to 0.2702 of an acre.

Sworn to before me and subscribed in my presence this 8<sup>th</sup> day of July, 2019.

This instrument prepared by Amy M. Kelly.

AMY M. KELLY  
 REGISTERED PROFESSIONAL SURVEYOR  
 S-8469

Amy M. Kelly, P.S.  
 Registered Surveyor Number 8469

7-10-19

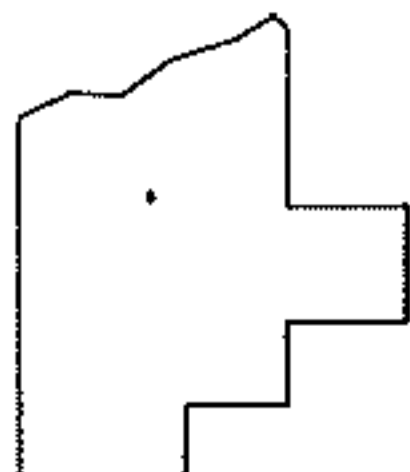

## SPLITS/DEEDS PROCESSED

LORAIN COUNTY TAX MAP DEPARTMENT  
226 MIDDLE AVE. ELYRIA, OHIO

SURVEYED BY: AMY KELLY

CLOSURE: 0.01 : 10,000

MAP PAGE(S): 02-01-003

APPROVED BY: TJS DATE: 7/22/19

SCALE: 1" = 50' PRIOR INST.: DV XXXX/XXX