

PARENT PARCEL: 04-00-008-104-125 & -134
 CHILD PARCEL: 04-00-008-104-188 THRU -194
 STARTING POINT: CL OF WEBBER RD. & CL OF AVON-BELDEN RD. (S.R. 83)

20-04150

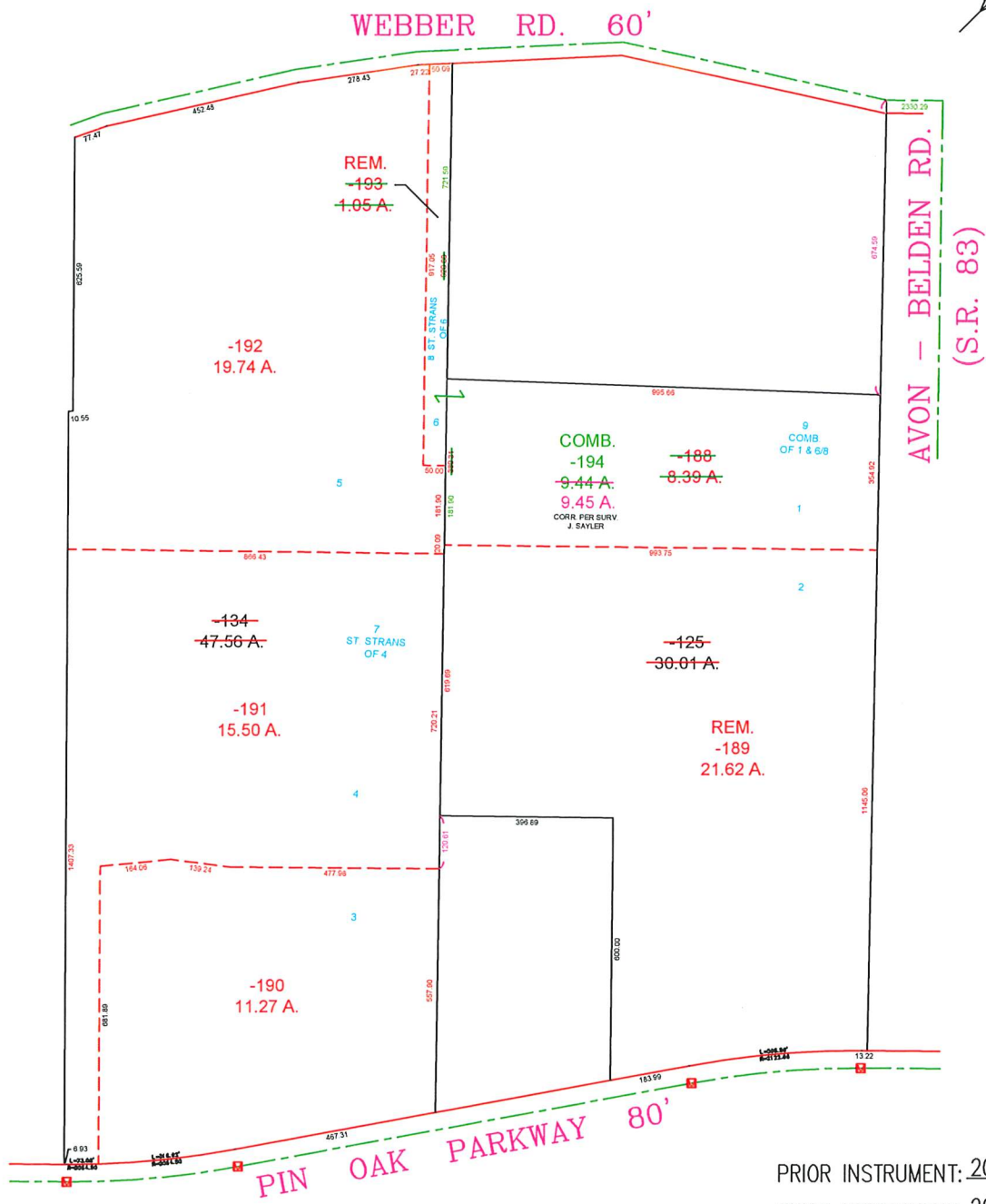

PRIOR INSTRUMENT: 2008-0244022
 PRIOR INSTRUMENT: 2015-0567786

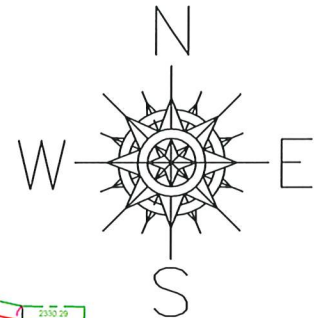
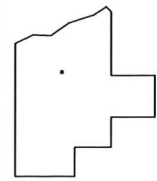

SPLITS/DEEDS PROCESSED
 LORAIN COUNTY TAX MAP DEPARTMENT
 226 MIDDLE AVE. ELYRIA, OHIO

SURVEYED BY: J. SAYLER
 CLOSURE: 0.01 : 10.000
 MAP PAGE(S): 04-00-008
 APPROVED BY: TJS DATE: 7/20/2020
 SCALE: 1" = 400