PARENT PARCEL: 07-00-016-101-026
CHILD PARCEL: 07-00-016-101-053, -054
STARTING POINT: INTERSECTION OF NEW C/L OF CENTER RIDGE RD, AND C/L OF OLIVE AVE.

20-04147

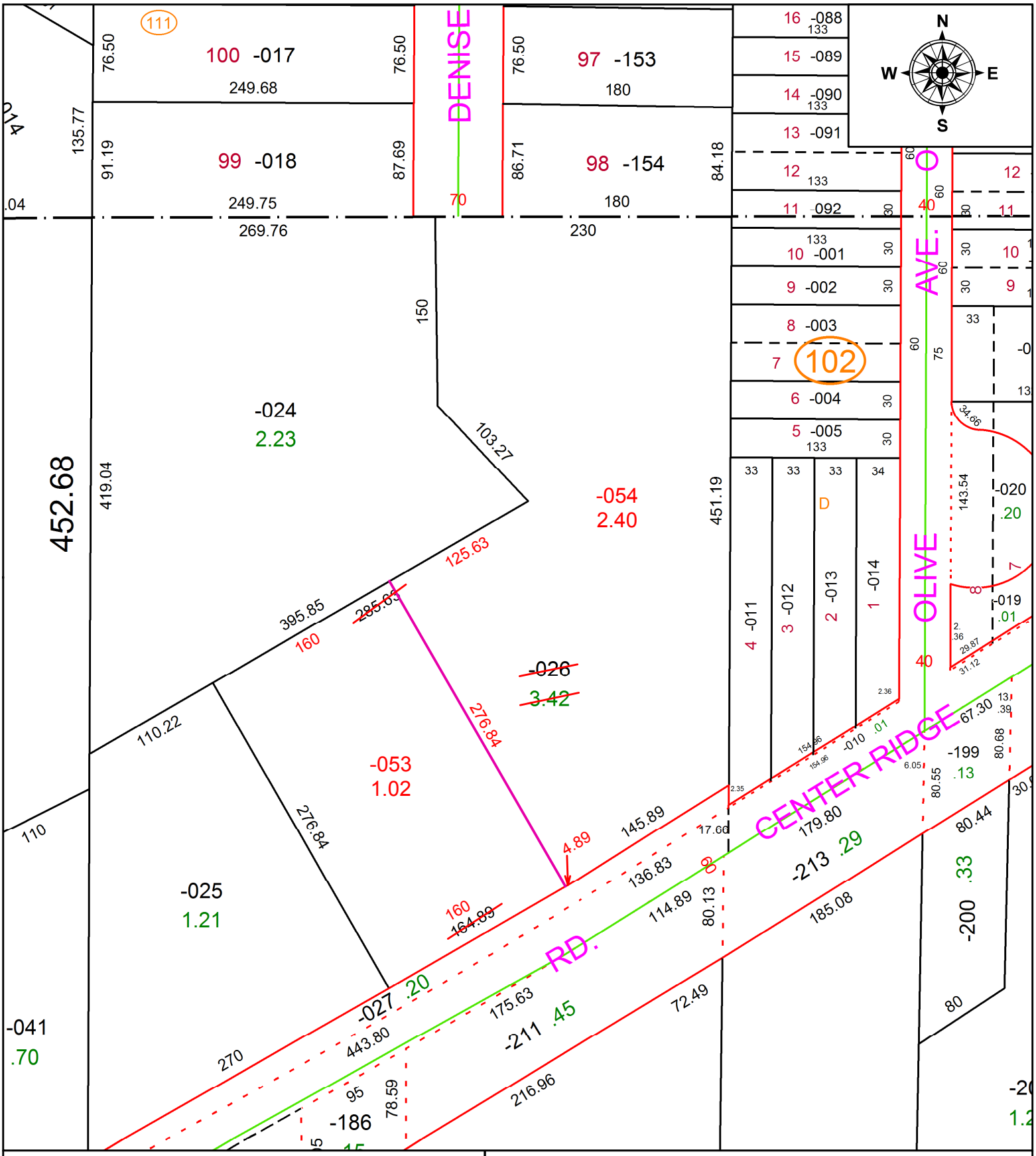

SPLITS/DEEDS PROCESSED
LORAIN COUNTY TAX MAP DEPARTMENT
226 MIDDLE AVE. ELYRIA, OH

SURVEYED BY: RICHARD J. KOLE
CLOSURE: 1:703,131
MAP PAGE(S): 7-00-016
APPOVED BY: RRM **DATE:** 7-15-20
SCALE: 1" = 100 **PRIOR INSTRUMENT:** 20170643375