

PARENT PARCEL: 05-00-062-105-003, 05-00-063-104-009, 05-00-064-000-006, -007
CHILD PARCEL: 05-00-062-105-003, 05-00-063-104-009, 05-00-064-000-086
STARTING POINT: INTERSECTION OF C/L OF MIDDLE RIDGE RD, AND EAST LINE OF O.L.63

19-04147-C

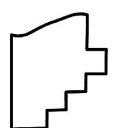
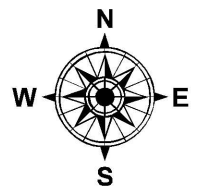
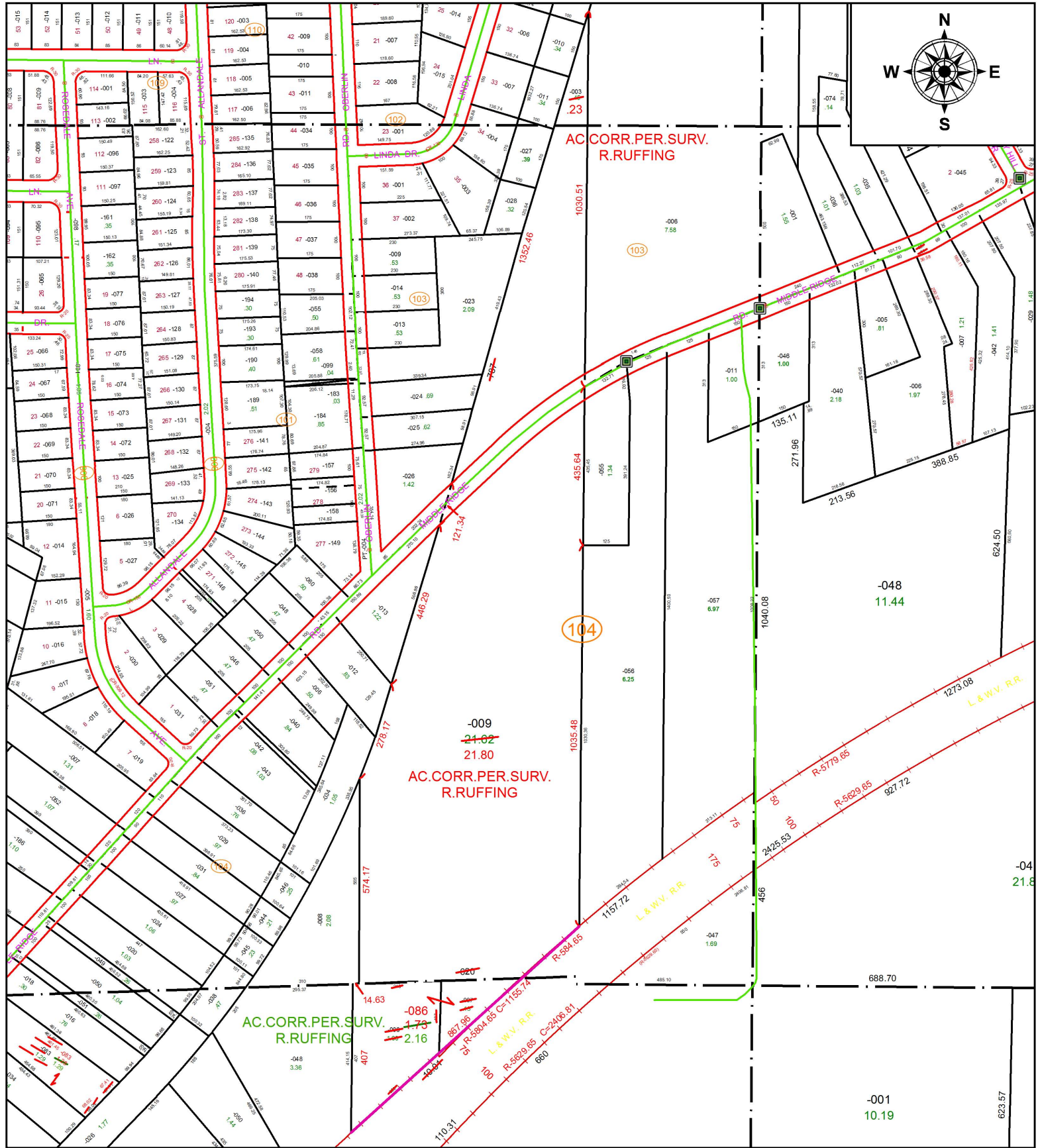

SPLITS/DEEDS PROCESSED
 LORAIN COUNTY TAX MAP DEPARTMENT
 226 MIDDLE AVE. ELYRIA, OH

SURVEYED BY: ROBERT M. RUFFING
CLOSURE: 1: 2,046,566
MAP PAGE(S): 5-00-063
APPROVED BY: RRM **DATE:** 7-25-19
SCALE: 1" = 350 **PRIOR INSTRUMENT:** 20160595408