

PARENT PARCEL: 10-00-015-113-008

CHILD PARCEL:

STARTING POINT: INTERSECTION OF C/L OF INDIAN HOLLOW RD. AND NORTH LINE OF LAND CONVEYED TO CELIA C. ROBSON

19-04143-A

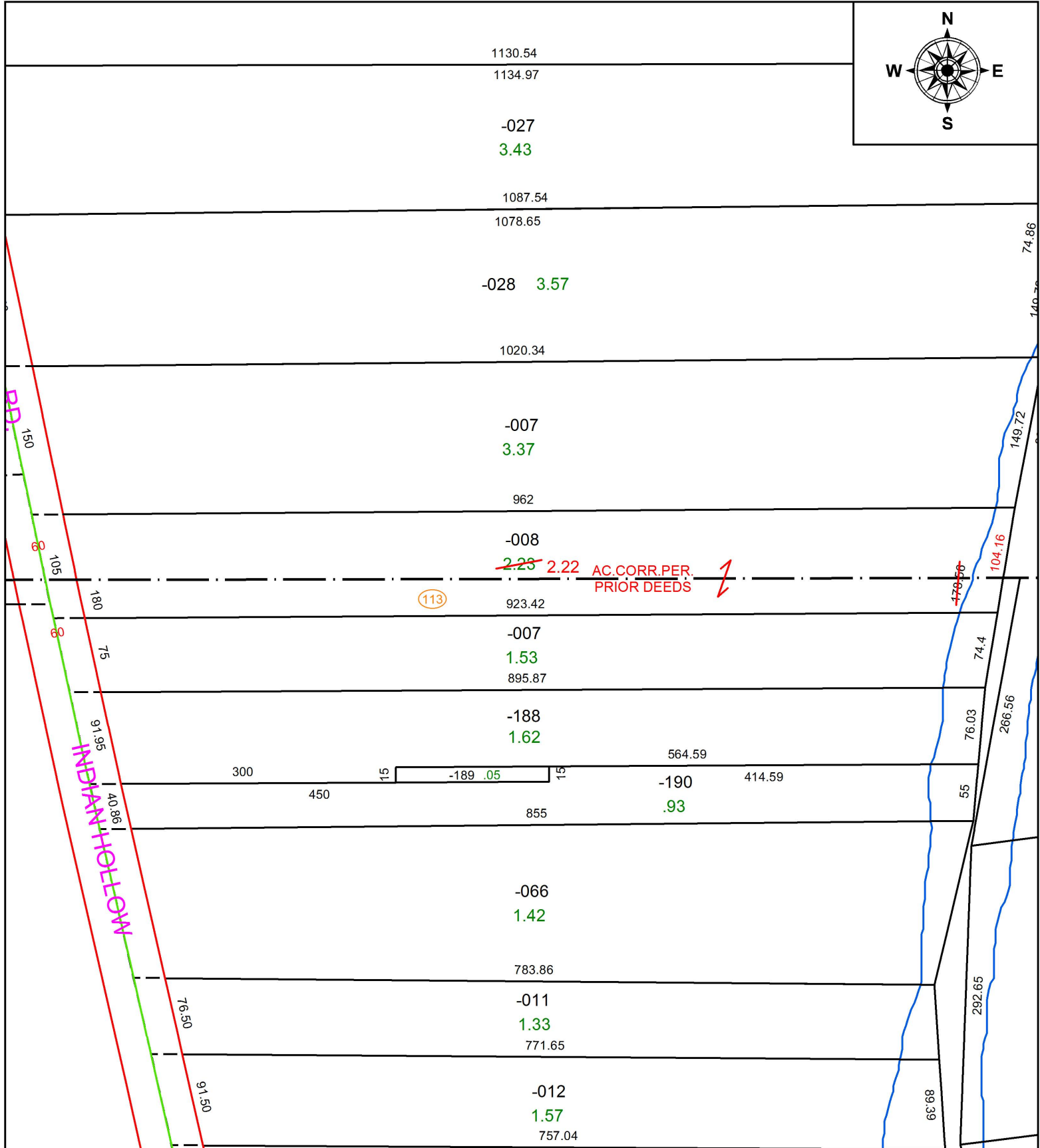
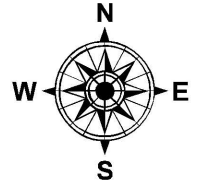

SPLITS/DEEDS PROCESSED
 LORAIN COUNTY TAX MAP DEPARTMENT
 226 MIDDLE AVE. ELYRIA, OH

SURVEYED BY: N/A
 CLOSURE: N/A
 MAP PAGE(S): 10-00-015
 APPROVED BY: RRM DATE: 7-16-19
 SCALE: 1" = 125 PRIOR INSTRUMENT: 20190721208