**PARENT PARCEL:** 05-00-053-000-101

**CHILD PARCEL:** 05-00-053-000-112 THRU -114

**STARTING POINT:** INTERSECTION OF C/L OF S.R.113 AND C/L OF OBERLIN RD.

# 20-04137

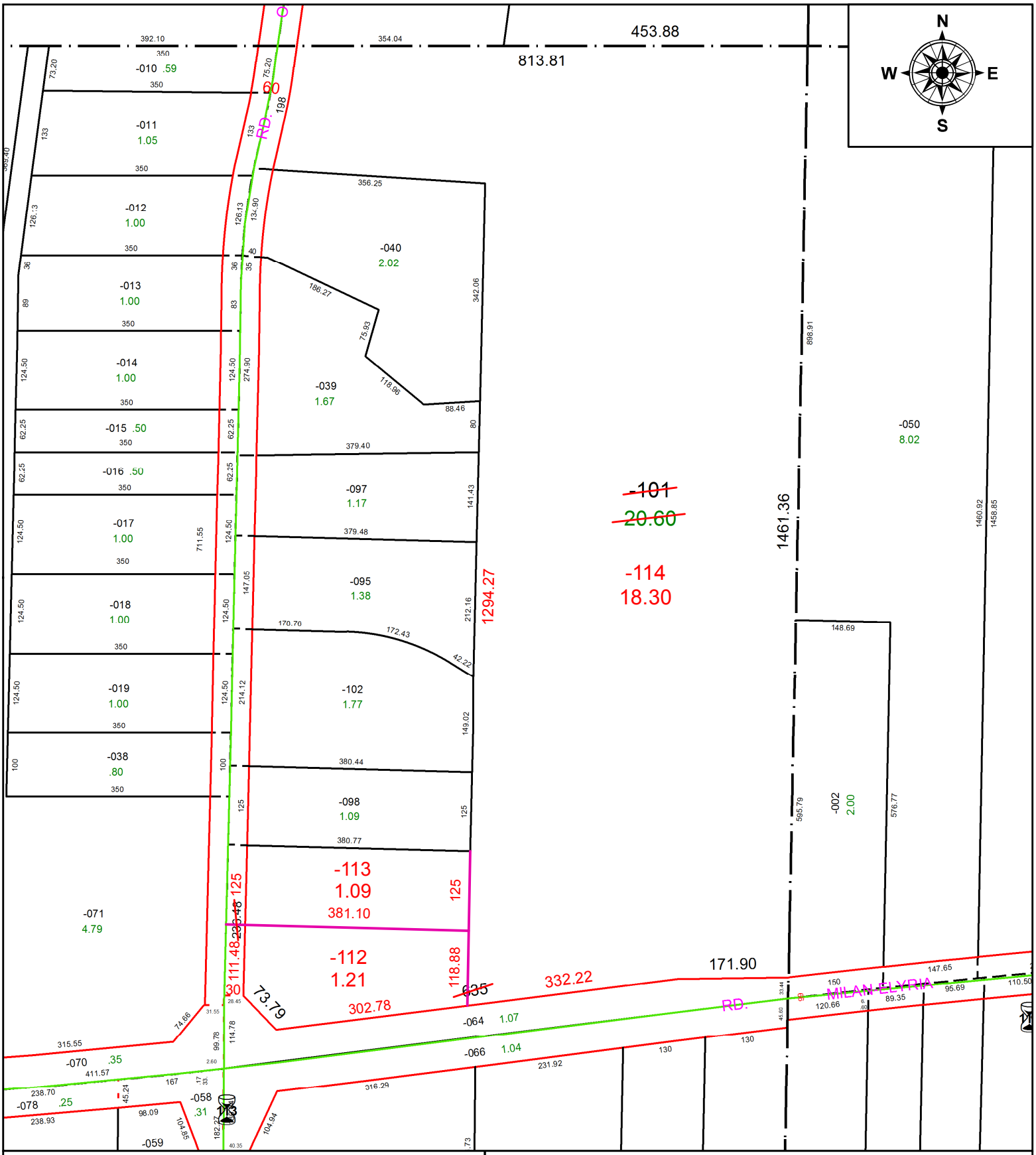


**SPLITS/DEEDS PROCESSED**

LORAIN COUNTY TAX MAP DEPARTMENT
226 MIDDLE AVE. ELYRIA, OH

**SURVEYED BY:** THOMAS A. SIMON
**CLOSURE:** 1:134,747
**MAP PAGE(S):** 5-00-053
**APPOVED BY:** RRM **DATE:** 6-19-20
**SCALE:** 1" = 200 **PRIOR INSTRUMENT:** 20200760191