

PARENT PARCEL: 11-00-085-000-040, -068

CHILD PARCEL: 11-00-085-000-075 THRU -077

STARTING POINT: INTERSECTION OF C/L OF ROYALTON RD. AND C/L OF DURKEE RD.

20-04135

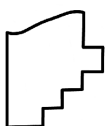
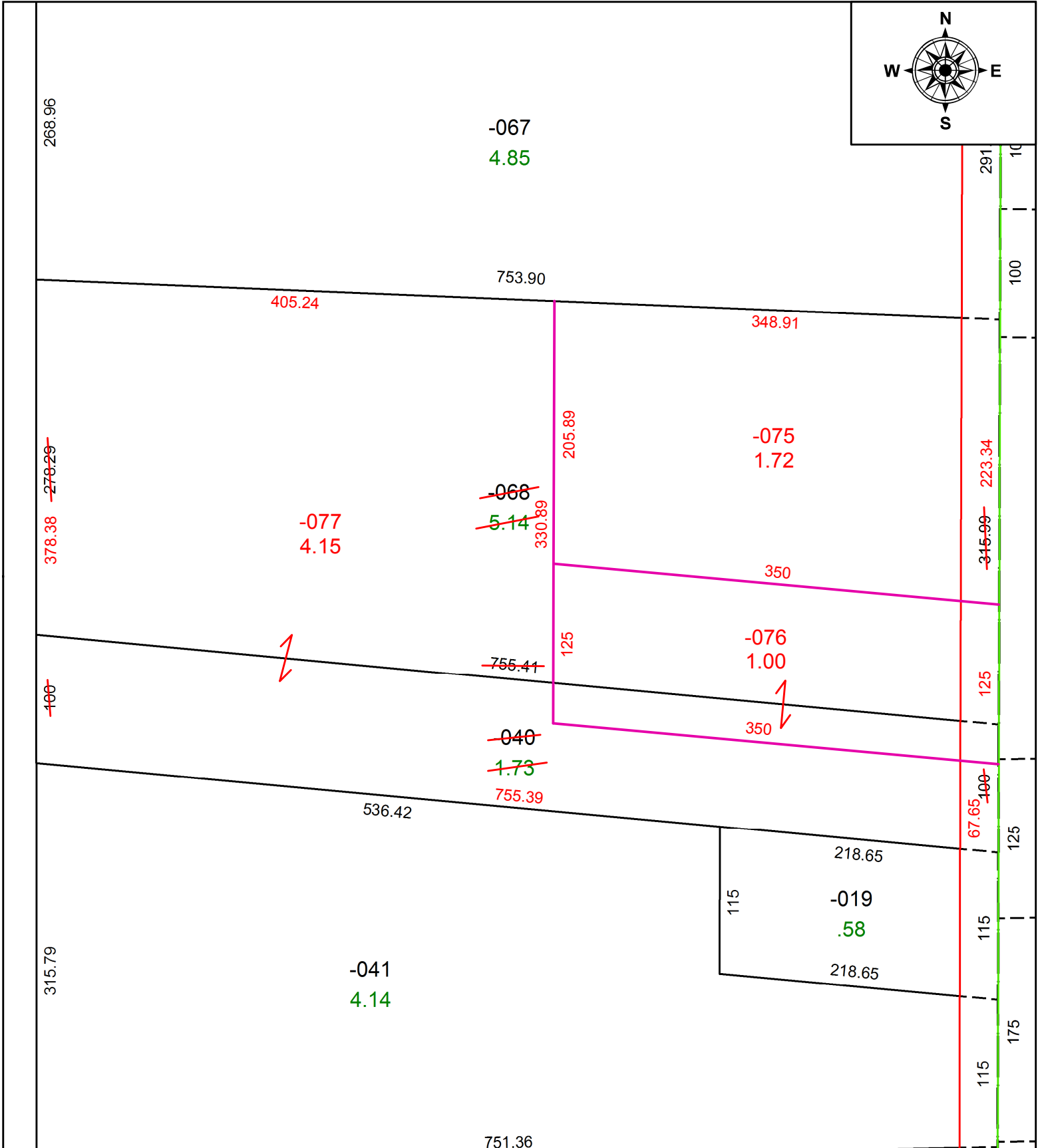

**SPLITS/DEEDS PROCESSED**  
 LORAIN COUNTY TAX MAP DEPARTMENT  
 226 MIDDLE AVE. ELYRIA, OH

SURVEYED BY: THOMAS A. SIMON

CLOSURE: 1:196,811

MAP PAGE(S): 11-00-085

APPROVED BY: RRM DATE: 6-9-20

SCALE: 1" = 100 PRIOR INSTRUMENT: 20200757601