

PARENT PARCEL: 05-00-003-105-023

CHILD PARCEL:

STARTING POINT: INTERSECTION OF C/L OF CRESTLINE DR. AND C/L OF N. LAKE ST.

19-04133-C

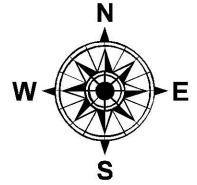
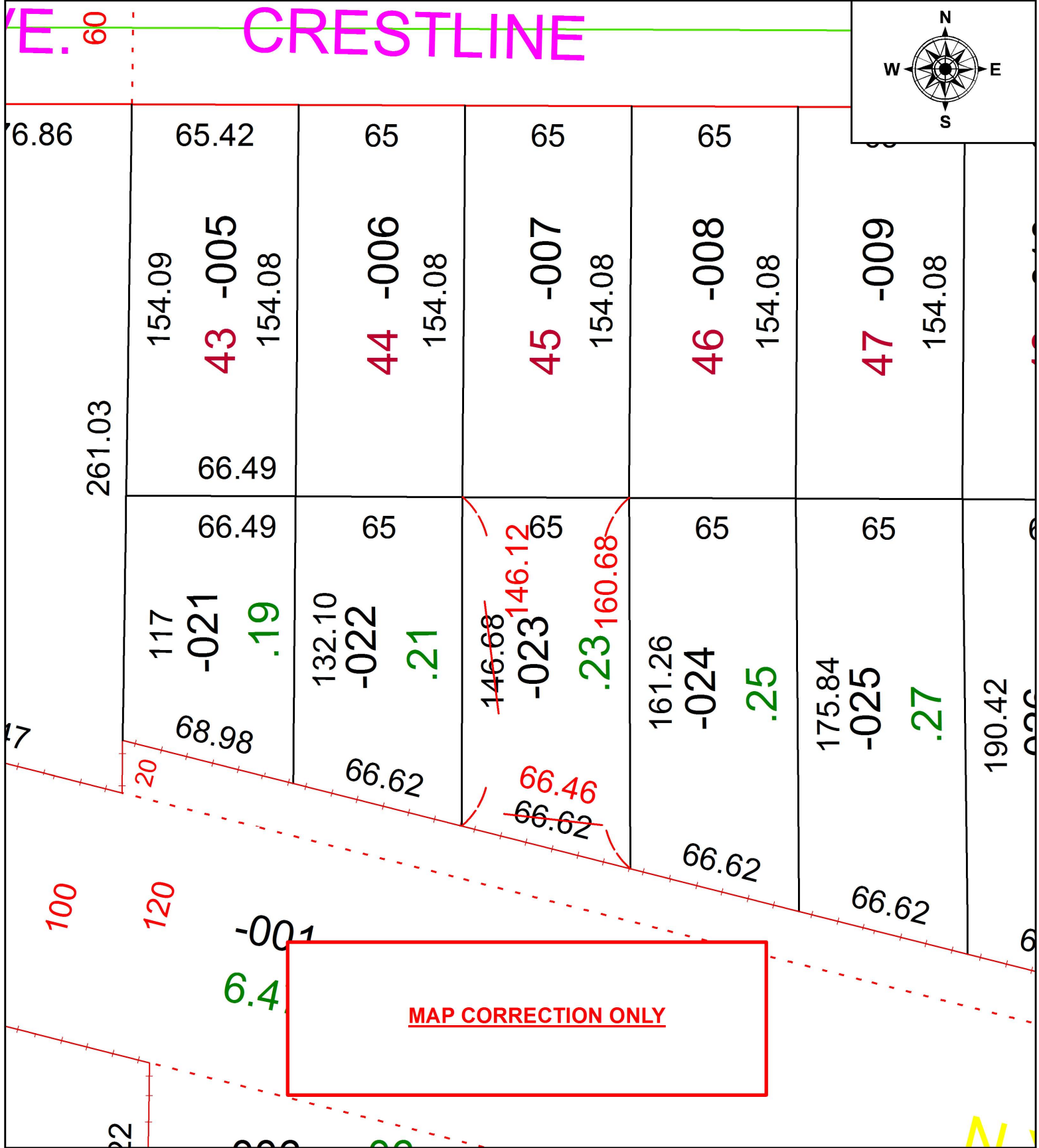

**SPLITS/DEEDS PROCESSED**  
 LORAIN COUNTY TAX MAP DEPARTMENT  
 226 MIDDLE AVE. ELYRIA, OH

SURVEYED BY: WILLIAM R. WALLACE  
 CLOSURE: 1: 98,055  
 MAP PAGE(S): 5-00-003  
 APPROVED BY: RRM DATE: 7-5-19  
 SCALE: 1" = 50' PRIOR INSTRUMENT: OR 1171/102