

PARENT PARCEL: 10-00-017-000-066
 CHILD PARCEL: 10-00-017-000-067 THRU -071
 STARTING POINT: INTERSECTION OF WEST LINE OF SEC. 17 AND C/L OF SLIFE RD.

20-04129

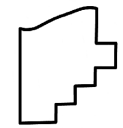
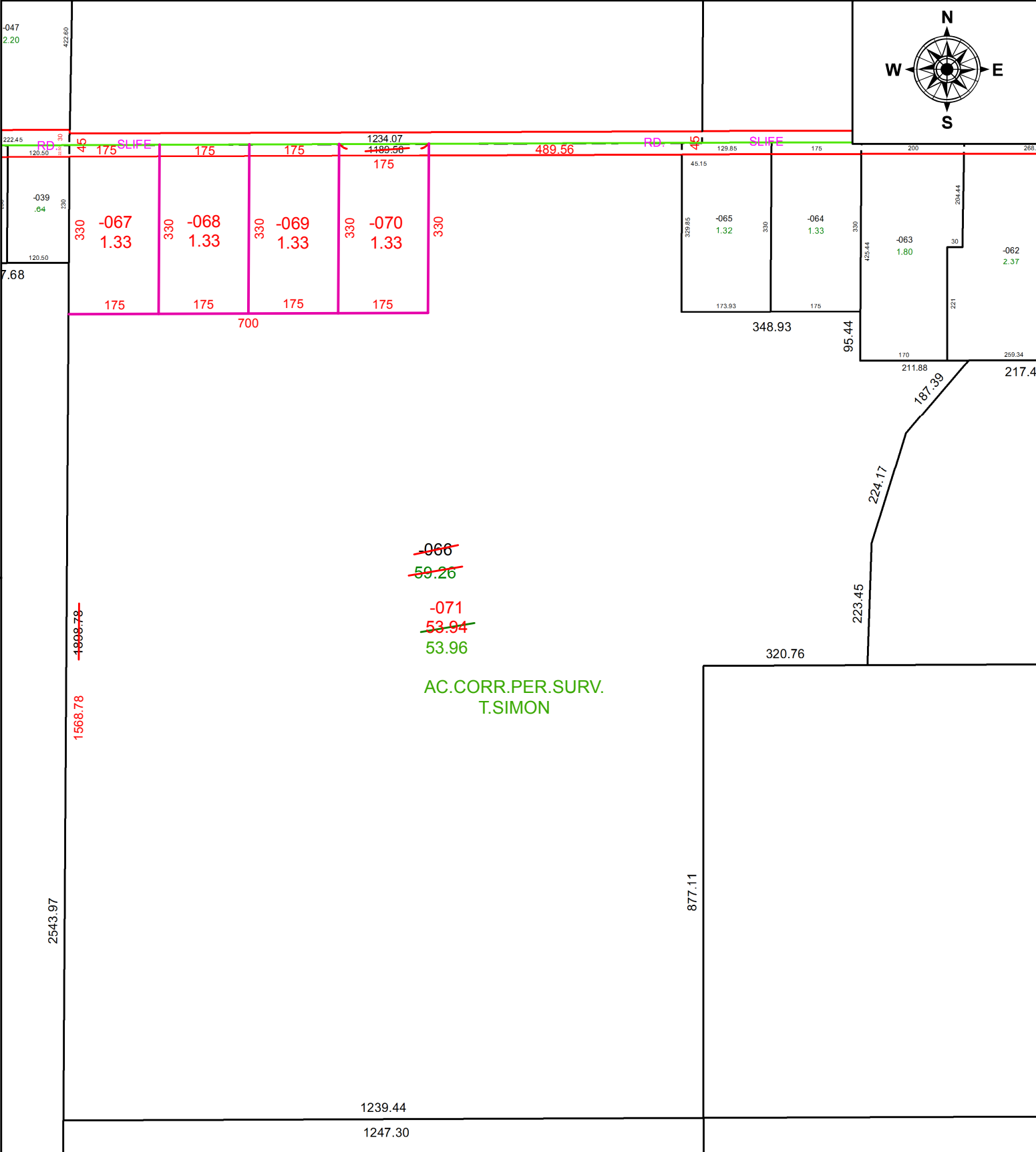

SPLITS/DEEDS PROCESSED
 LORAIN COUNTY TAX MAP DEPARTMENT
 226 MIDDLE AVE. ELYRIA, OH

SURVEYED BY: THOMAS A. SIMON
 CLOSURE: 1:2,555,801
 MAP PAGE(S): 10-00-017
 APPROVED BY: RRM DATE: 5-28-20
 SCALE: 1" = 250 PRIOR INSTRUMENT: 20200756537